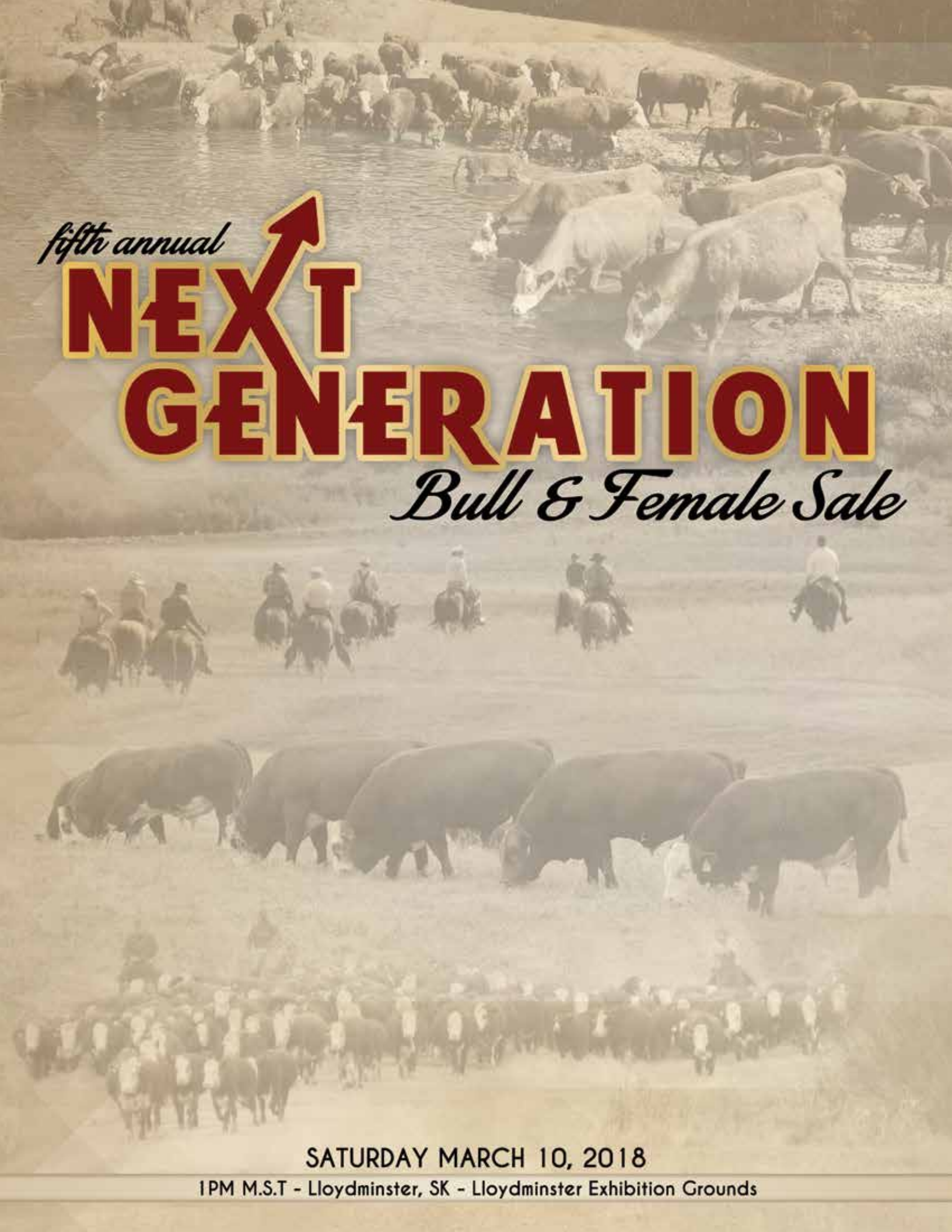

fifth annual

NEXT GENERATION

Bull & Female Sale

SATURDAY MARCH 10, 2018

1PM M.S.T - Lloydminster, SK - Lloydminster Exhibition Grounds

Welcome from the Next Generation group

Welcome to the Fifth Annual Next Generation Bull & Female on behalf of Black Gold Simmentals, The Noble Family and Red Willow Ranch, The Tyler Family. Thank you to the all that have supported our programs in the past. We also want to thank Little Willow Creek Ranch, The Harlands for being a part of the first four Next Generation sales.

We are passionate about the cattle industry and work hard to produce and offer cattle that will maximize the profitability potential for their owners. The 2018 Next Generation Sale will offer a large selection of Fullblood bulls, extra age bulls, yearling bulls, polled and horned and Full Fleckvieh. There also will be a good selection of Purebred bulls, black, red and polled. There will also be 12 Fullblood and Purebred open heifers and 30 commercial open heifers that will sell in pens of five.

DNA testing for the Dilutor Gene and Polled Gene has been completed on some of the bulls. Bulls that are Homozygous polled by pedigree are identified as such. We try to provide as much information as we can about each lot and if you have any questions please give us a call.

All cattle are fully guaranteed and we are committed to providing the best customer service that we can.
If you have interest in the bulls or females and you are not able to attend the sale, feel free to contact us or a member of the sales staff.

We look forward to seeing you on Saturday March 10th at the Lloydminster Exhibition.

BLACK GOLD SIMMENTAL LTD. - THE NOBLE'S

Box 593 :: Lloydminster, Sask. :: S9V 0Y7

Randy, Vanessa, Ryley & Toby - 306 825 9465
Randy - 306 821 0113 Lyle – 306 825 2164
Neil & Gail – 780 808 9082 Owen – 780 872 4029
www.blackgoldsimmental.com
info@blackgoldsimmental.com

RED WILLOW RANCH LTD. - THE TYLER'S

Box 542 :: Cut Knife, Sask. :: S0M 0N0

Darren & Tina - Coleman, Bailey & Brenna
Josh, Jada & Stetson Tyler, Josh Cell - 306 390 7745
Farm - 306 398 2811 Darren Cell - 306 398 7554
Darren - dttyler@yourlink.ca Josh - jtyler_14@hotmail.com
www.redwillowranchltd.com

Welcome from Bohrson Marketing Services Ltd.

The Tyler and Noble families have continually sourced the most elite Simmental genetics in order to raise sought after genetics for their customers. We welcome you to view this impressive set of bulls and females on Saturday, March 10 as this is undoubtedly their best set to offer yet. Both families are passionate about the Simmental business and work very hard to source the best, new genetics in the industry to build their own program and offer the elite in this very sale.

Red Willow Ranch annually has one of the deepest offering of fullblood bulls on offer in Canada. Standout 42Z has been an absolute breeding piece and one of the most sought after in the breed today because of his ability to produce bulls like this. 560A sons have been well received and with strong maternal traits backing him, a great breeding piece to raise high quality sons and strong maternal daughters. Outstand 16B is one of the best phenotype bulls we have ever offered for sale and his sons do not disappoint. Salton is the leading calving ease bull in the entire Fleckvieh industry and his calving ease has been highly respected by the most astute purebred and commercial cattleman who have invested wisely into his sons. You will also find Moloka'i, Renegade, Fireball, Boss Hawg sire group that have great assets to offer the industry. Red Willow Ranch also runs one of the most impressive commercial programs we have had the pleasure to view and 30-40 open females from this group will be on offer.

Black Gold Simmentals have been in the Simmental industry for decades and their farm name is respected industry-wide with high quality genetics. Their fullblood division is very impressive to say the least with Adonis 96Z "Stuey" leading the way. The impact that "Stuey" has had on their program is massive and these bulls are heavy, pigmented and impressive. The Bryck sire has been a wise addition to their program and as his sons often come polled and are hairy and complete. A select offering of Titanium and Imax bulls will be on offer once again and they are always well received by commercial or purebred breeders alike. The Noble family has invested in some big time purebred females and the results show with this impressive set of 532C sons. When analyzing the pedigrees and having a donor like 532C or Ms Jahari 18U, Sheila 82A, 192Y. Joys Elegance amongst many others in their pedigrees only increases consistency and maternal power to be invested in for the most progressive of cattleman. Once again, a deep set of purebred open females are on offer from the heart of their program and will not disappoint.

We thoroughly enjoy working with both families and have the utmost confidence in their cattle and they fully stand behind them. The offering of bulls and females is deep and we hope you can make your way to Lloydminster on Saturday, March 10. If you can't attend, feel free to utilize our confidential order buying services and we can represent your buying needs in a professional manner. See you at the Next Generation Sale!

1 PM M.S.T Saturday MAR. 10 2018

Lloydminster Exhibition Grounds

150 head on offer :: 98 bulls :: 12 open heifers :: 40 commercial heifers

SALE DAY CONTACTS

Scott Bohrson	403-370-3010
Darryl Snider	780-385-5561
Taylor Richards	306-821-4169
Auctioneer	
Dan Skeels	403-783-1217
Ringmen	
Jerry Hewson	780-753-2369
Jim Pulyk	780-853-0626
Sales Consultants	
Ryan Noble	306-839-7949

INSURANCE

Canadian Farm Insurance
Jill Wildman 780-305-1146
All bulls remaining on the farm after the sale will require insurance.

SCHEDULE OF EVENTS

Friday, March 9
1:00 Cattle Available for viewing
6:00 Steak Supper & Refreshments
Saturday, March 10
9:30 Cattle Available for viewing
12:00 Lunch
1:00 Next Generation Bull Sale

DELIVERY OPTIONS

Option A: Bulls picked up at the sale will receive $100 off per bull.
Option B: Free delivery in Alberta and Saskatchewan. Cost shared to any other destination. Delivery will begin approximately April 1st. Bulls returning to the farm must be insured.
Purebred & Commercial Heifers:
Purchaser is responsible to take the heifers from the sale or work with the owner to make other arrangements.

CATALOGUE DESIGN

Bohrson Marketing Services Ltd. :: www.Bohrson.com

SIGHT UNSEEN

If you are unable to make it to the sale, and are interested in the bulls or females, give us a call and we can discuss. We will be more than happy to discuss your programs and try to answer any questions about our sale animals. We will refer you to our sales staff to represent you on sale day. For sight unseen purchases we guarantee satisfaction upon delivery

IN HERD SEMEN INTEREST

The Next Generation sale group reserves the right to collect 100 doses of in-herd semen from every bull in the offering. This is to be done at the new owner's convenience and the seller's expense.

ONLINE BIDDING

Mark Schologan 780-699-5083
Online bidding available sale day on DLMS.ca

DLMS www.dlms.ca

RED WILLOW RANCH LTD. - THE TYLER'S

Box 542 :: Cut Knife, Sask. :: S0M 0N0

Darren & Tina - Coleman, Bailey & Brenna
Josh, Jada & Stetson Tyler, Josh Cell - 306 390 7745
Farm - 306 398 2811
Darren Cell - 306 398 7554
Darren - dttyler@yourlink.ca
Josh - jtyler_14@hotmail.com
www.redwillowranchltd.com

Horned :: Fullblood :: 775543 :: KHG 42Z :: Jan 2, 2012

Westgold *Standout* 42Z

REF

bw 106
adj ww 926
adj yw 1516

CE	BW	WW	YW	MCE	MWW	Milk	API	TI
8	5	84.6	133.3	4.2	68.4	26.2	98.74	70.08

sire: **KHG GOLD NUGGET 132X**
DESS SAHARA 73S
RENDEZVOUS 443T

dam: **KHG LEHNE 160X**
KHG MONTANA 6T
KHG TAYLOR 24U

SHAWACRES JAHARI 50L
MS DD&E FAIRY TALE 43F
MFI SUPREME 4037
SU RUSTI 542R
MFL EDDY 13E
MISS RENATA LANE 4R
SMITHBILT MAVERICK 91M
SOUTH SEVEN MISS NAV 16R

Dam

Diluter free.

RWR 29E should live up to what his name implies. Dark red, big wrap around goggles, stout hipped, big ribbed – this is a bull we are quite excited about. He has been a front end bull since the start and was always gravitated towards during the summer months while he grazed along side his dam, 21A. She is a very tidy uddered Radium daughter who has been a great female for us so far. Super sound in his structure, 29E gets out and travels on a large hoof and solid bone structure. 29E holds potential to produce front end bulls/steers and high-quality replacement females to build a herd around. Add RWR Legacy to your buy list!

Horned :: Fullblood :: 1211314 :: RWR 29E :: 13/Jan/2017

RWR *Legacy* 29E

1

bw 103
adj ww 816
adj yw 1392

CE	BW	WW	YW	MCE	MWW	Milk	API	TI
8.5	5.2	73.6	106.7	4.8	63.7	26.9	93.16	62.79

sire: **WESTGOLD STANDOUT 42Z**
KHG GOLD NUGGET 132X
KHG LEHNE 160X

dam: **TFL TEQUILA 21A**
CROSSROAD RADIUM 789U
LWC MISS RIO GRANDE 20U

DESS SAHARA 73S
RENDEZVOUS 443T
KHG MONTANA 6T
KHG TAYLOR 24U
MF MR. EVAN 14P
CROSSROAD PANDITA 308P
SU RIO GRANDE 55R
LWC MISS COUNTRY 34D 31R

RED WILLOW RANCH

Maternal Sib

Dam

Diluter free.
Here is a blood red feature Standout 42Z son. This bull not only has that awesome colour that we strive for, but is a real meat machine. 70E is soft made with great depth of rib and comes from a hard-working Wallace daughter. A maternal son is working in the Donalda Colony cowherd and is coloured just the same. This bull really catches your attention and we feel he has a great future siring very marketable progeny for the new owners.

2

bw 102
adj ww 893
adj yw 1461

KHG GOLD NUGGET 132X
sire: **WESTGOLD STANDOUT 42Z**
KHG LEHNE 160X

CHAMPS WALLACE
dam: **TFL MS WALLACE 73A**
IPU MS LAREDO 103S

DESS SAHARA 73S
RENDEZVOUS 443T
KHG MONTANA 6T
KHG TAYLOR 24U
CHAMPS ROMANO
CHAMPS TERRA
CEN LAREDO 519L
IPU MS HOUSTON 94M

Horned :: Fullblood :: 1211376 :: RWR 70E :: 30/Jan/2017

RWR *New Frontier* 70E

CE	BW	WW	YW	MCE	MWW	Milk	API	TI
4.6	5.9	78.7	120.9	3.7	67.7	28.3	95.41	64.9

Lot 3 in August 2017

Lot 3

Diluter free.
Powerhouse! A real performance bull here. From a young age, 67E had the look about him and all he did was grow and grow. He is our highest performing bull this year with phenomenal numbers. He boasts a remarkable ADG of 4.39 lbs/day from birth to yearling without any supplemental creep feed. We feel that is pretty impressive! His dam, LWC 20U, has been a cornerstone female, producing many great females retained in the herd as well as bulls over the years. A feature son sold to Bear Canyon Colony and his reports are very positive. 67E is just full of meat and potatoes so if pounds is your business – he is your bull.

3

bw 110
adj ww 912
adj yw 1614

KHG GOLD NUGGET 132X
sire: **WESTGOLD STANDOUT 42Z**
KHG LEHNE 160X

SU RIO GRANDE 55R
dam: **LWC MISS RIO GRANDE 20U**
LWC MISS COUNTRY 34D 31R

DESS SAHARA 73S
RENDEZVOUS 443T
KHG MONTANA 6T
KHG TAYLOR 24U
IPU ENDEVOR 75M
SU KAMEO 55K
MFL COUNTRY 24D
BOGGY CREEK HAYLEY

Horned :: Fullblood :: 1211371 :: RWR 67E :: 29/Jan/2017

RWR *Wildcard* 67E

CE	BW	WW	YW	MCE	MWW	Milk	API	TI
6.5	6.6	86.3	130.5	4.4	67.6	24.4	97.06	68.94

Dam

Diluter free.
Here's a real neat, stylish, structurally sound bull that strides out very well. His big quarter and spectacular depth of rib doesn't go unnoticed when you walk into the bull pen. We feel this bull has big potential to become a very valuable breeding piece for his new owner. Limited Edition is mothered by the $30,000 high selling SBV Precious Thing 714A, that came out of the great Mark Land & Cattle herd. 57E's strong point could very well be the females he produces as they should be phenomenal. Don't miss out on this exciting, correct in his makeup, fullblood bull! *Co owned with Noble Country Estates.

Horned :: Fullblood :: 1221109 :: RWR 57E :: 25/Jan/2017

RWR/NCE *Limited Edition* 57E

4

bw 98
adj ww 858
adj yw 1367

CE	BW	WW	YW	MCE	MWW	Milk	API	TI
5.9	4.9	78.4	121.5	6.1	67	27.8	90.76	67.56

KHG GOLD NUGGET 132X
sire: **WESTGOLD STANDOUT 42Z**
KHG LEHNE 160X

LFE JUSTIFIED 7328X
dam: **SBV PRECIOUS THING 714A**
FGAF PRECIOUS THING 402T

DESS SAHARA 73S
RENDEZVOUS 443T
KHG MONTANA 6T
KHG TAYLOR 24U
LRX JUSTICE 33U
NUG FARRAH 693S
R-FIVE MALTESE
FGAF SHANTI 121P

Full Sib

Horned :: Fullblood :: 1211343 :: RWR 47E :: 20/Jan/2017

RWR *The Bachelor* 47E

5

bw 98
adj ww 857
adj yw 1380

CE	BW	WW	YW	MCE	MWW	Milk	API	TI
8.4	4.6	60.8	86.2	5.8	57.9	27.5	93.88	56.76

KHG GOLD NUGGET 132X
sire: **WESTGOLD STANDOUT 42Z**
KHG LEHNE 160X

CHAMPS WALLACE
dam: **IPU MS. WALLACE 303Y**
IPU POLLED MACEY 198U

DESS SAHARA 73S
RENDEZVOUS 443T
KHG MONTANA 6T
KHG TAYLOR 24U
CHAMPS ROMANO
CHAMPS TERRA
DOUBLE BAR D MIRAGE 103S
IPU 4G FRANCHESCA 82R

Diluter free. 47E is a heavy haired, long bodied bull with dark pigmentation and that deep rib he inherited from his sire. 47E is mothered by a highly productive female who has a great record. A full brother sold to the good folks at Christensen Land & Cattle, a full sister has been retained in our herd, and in our 2017 sale, her bull was picked by JS Simmentals.

Dam

Horned :: Fullblood :: 1211306 :: RWR 25E :: 13/Jan/2017

RWR *Bushwacker* 25E

6

bw 108
adj ww 903
adj yw 1501

CE	BW	WW	YW	MCE	MWW	Milk	API	TI
5.7	6.9	86	133	6.5	70	27	97.45	68.6

KHG GOLD NUGGET 132X
sire: **WESTGOLD STANDOUT 42Z**
KHG LEHNE 160X

NUG RADAR 202Y
dam: **LWC MISS RADAR 32B**
LWC MISS RIO GRANDE 48W

DESS SAHARA 73S
RENDEZVOUS 443T
KHG MONTANA 6T
KHG TAYLOR 24U
BAR 5 SA HARRACH 801P
NUG KASSIE 374N
SU RIO GRANDE 55R
LWC MISS COUNTRY 34D 31R

Diluter free. 25E is another scale-pounding Standout 42Z son. Standout just keeps impressing us with consistency and performance in his progeny. 25E is coloured ideally and just has the herd bull look. His massive rib shape and loose hide make him a great bull to add some do-ability into your program. He is a real beef bull whose dam, LWC 32B, was purchased as a high seller out of the Source sale for $16,000. If you look into the pedigree of this bull, you will see that LWC 32B comes from the same cow family as RWR 67E's dam. We believe in cow families and it shows in RWR 25E and RWR 67E as they hold many similarities.

Horned :: Fullblood :: 1211382 :: RWR 73E :: 31/Jan/2017

RWR Artisan 73E

7

bw 87
adj ww 835
adj yw 1344

CE	BW	WW	YW	MCE	MWW	Milk	API	TI
10	3.3	76	116.9	5.9	65.4	27.4	106.76	67.9

sire: **WESTGOLD STANDOUT 42Z**
KHG GOLD NUGGET 132X
KHG LEHNE 160X

dam: **RWR SHOWDOWN 12B**
WESTGOLD STANDOUT 42Z
TFL MISS TOBY

DESS SAHARA 73S
RENDEZVOUS 443T
KHG MONTANA 6T
KHG TAYLOR 24U
KHG GOLD NUGGET 132X
KHG LEHNE 160X
NUG TOBBY 29T
LWC MISS RIO GRANDE 20U

Diluter free. Artisan is a typical Standout son, dark coloured, good haired, and painted with those perfect wrap around goggles. His dam, purchased by Noble Country Estates for $30,000 from the Source sale, is a deep bodied, dark red, docile female. RWR 73E is very smooth made and strides out well. 73E has a bright future to become a top end herdsire who will be very easy fleshing. He is moderate in his makeup, but still maintains great length of body. Look for him sale day. * Co owned with Noble Country Estates.

Horned :: Fullblood :: 1211453 :: RWR 121D :: 15/July/2016

RWR Mr Standout T21D

8

bw 101
adj ww 877
Jan.15 yw 1750

CE	BW	WW	YW	MCE	MWW	Milk	API	TI
6.2	5.2	75.9	111.5	3.7	66.3	28.3	90.39	64.17

sire: **WESTGOLD STANDOUT 42Z**
KHG GOLD NUGGET 132X
KHG LEHNE 160X

dam: **TFL MS ROMANO 10A**
IPU ROMANO 156X
CROSSROAD X-RONI 276X

DESS SAHARA 73S
RENDEZVOUS 443T
KHG MONTANA 6T
KHG TAYLOR 24U
CHAMPS ROMANO
WILD-WEST MS SCARLET
MFI RED REGENT 8074
CROSSROAD U'RONICA 912U

Diluter free. Extra-Age. 121D is a real meat wagon of a bull. We calved a group of cows in June/July to try and add a few extra age bulls to our offering and 121D is a result of that. He will get out and cover some cows and look great doing it. He possesses a huge top and loin and is impressive to analyze. 121D has a great haircoat and is very long bodied. We really like this bull and feel he is the right type and think you will too. He is mothered by a young Romano daughter who is proving her worth rather quickly.

Extra-Age. Here's another extra age Standout 42Z son. Soggy is a good description for this powerful bull. 114D has a very deep rib and carries a proud presence. 114D moves well and has a great haircoat. He is heavily muscled and balanced and hard to find a fault in. Mothered by a moderate, easy fleshing Wallace daughter with a very nice udder, 114D is a bull we are excited to offer up for sale.

Horned :: Fullblood :: 1211440 :: RWR 114D :: 1/July/2016

RWR Mr Standout 114D

9

bw 92
adj ww 852
Jan.15 yw 1680

CE	BW	WW	YW	MCE	MWW	Milk	API	TI
6.6	3.8	70.9	109.3	5.2	66	30.5	97.31	63.55

sire: **WESTGOLD STANDOUT 42Z**
KHG GOLD NUGGET 132X
KHG LEHNE 160X

dam: **TFL FIONA 47A**
CHAMPS WALLACE
IPU MS. LAREDO 14W

DESS SAHARA 73S
RENDEZVOUS 443T
KHG MONTANA 6T
KHG TAYLOR 24U
CHAMPS ROMANO
CHAMPS TERRA
CEN LAREDO 519L
IPU MS HOUSTON 31L

Horned :: Fullblood :: 790649 :: AIA 560A :: Jan 2,2013

Rendezvous 560A

REF

bw 94
adj ww 742
adj yw n/a

CE	BW	WW	YW	MCE	MWW	Milk	API	TI
10.3	4.1	63.3	72.3	4.4	56.1	24.4	93.08	57.52

sire: **SLEEPY HOLLOW DRACO 68S**
BHR DRACO SA 628N
BAR 5 SA MS ERIKA II 830

dam: **RENDEZVOUS 560U**
SU PARAMOUNT 55P
RENDEZVOUS 503R

KYKSO HAPED
AI-AI RINA
KYKSO KALGER
TOVERBERG ELSA
ANCHOR "T" RUSTY 59G
SU KAMEO 55K
VIRGINIA'S KINGBUSTER 6K
RENDEZVOUS 506H

Horned :: Fullblood :: 1211297 :: RWR 21E :: 11/Jan/2017

RWR *Panhandle* 21E

10

bw 105
adj ww 855
adj yw 1341

CE	BW	WW	YW	MCE	MWW	Milk	API	TI
4.9	5.6	71.7	95.1	4.9	61.8	25.9	92.58	59.38

Sire: RENDEZVOUS 560A
SLEEPY HOLLOW DRACO 68S
RENDEZVOUS 560U

Dam: IPU MS. WALLACE 212Y
CHAMPS WALLACE
IPU MS BROADWAY 26T

BHR DRACO SA 628N
BAR 5 SA MS ERIKA II 830
SU PARAMOUNT 55P
RENDEZVOUS 503R
CHAMPS ROMANO
CHAMPS TERRA
DDD BROADWAY G534
IPU MS LEGEND 42P

Diluter free. Panhandle is a pretty exciting, well put together bull. Hair, length, big loin, great hip, all in a stylish package. 21E's dam, IPU 212Y, has been a solid producer for us. She has raised many top end bulls and finally gave us a real exciting heifer for 2018. If you're looking to raise females, have a good look at this guy. The combination of 212Y and 560A's udder quality will be tough to beat. Half brothers are working in the herds of Tyler Mapletoff, Tom Knudsen, and Bar Crossroads Ranch.

Maternal Sib

Dam

Diluter free. Liver red, loads of hair and style to boot, RWR 59E is the complete package. He is one of our favourites out of the whole offering this year. He carries so many of the attributes that we are trying to produce in our cattle. He comes from a very maternal lineage as his dam, RWR 63B, mothered our 2017 high seller, RWR Steiger 2D, who joined the Crossroad Farms program for $49,000. RWR 2D was her first calf and she has done it again this year. We are extremely excited for this young female's future influence in our herd. Revenue 59E will be a great investment and we feel will go on to do great things. 59E is as balanced and smooth made as they come...and did I mention his colour!?

Horned :: Fullblood :: 1211361 :: RWR 59E :: 26/Jan/2017

RWR *Revenue* 59E

11

bw 95
adj ww 860
adj yw 1383

CE	BW	WW	YW	MCE	MWW	Milk	API	TI
10.6	3.8	68.5	88.4	5.5	61.4	27.1	97.21	61.37

sire: **RENDEZVOUS 560A**
SLEEPY HOLLOW DRACO 68S
RENDEZVOUS 560U

dam: **RWR ELECTRA 63B**
WESTGOLD STANDOUT 42Z
TFL SAUCY 9Z

BHR DRACO SA 628N
BAR 5 SA MS ERIKA II 830
SU PARAMOUNT 55P
RENDEZVOUS 503R
KHG GOLD NUGGET 132X
KHG LEHNE 160X
CROSSROAD RADIUM 789U
TFL MISS TOBY

Diluter free. 48E is a real tanky, big hipped, meat machine. He is moderate in his frame and very easy fleshing. He has tons of pigment and big goggles. He again, is a Rendezvous 560A x Standout 42Z combination. With only a moderate 86lb birthweight, you will be able to sleep easy with females serviced by 48E. He would be great on 2nd calvers or mature cows. We admire this bull for his stoutness and big middle. He, alongside his dam this summer, was a pretty impressive sight to see. Be sure to look him up on sale day.

12

bw 86
adj ww 832
adj yw 1341

Horned :: Fullblood :: 1211345 :: RWR 48E :: 21/Jan/2017

RWR *Judge* 48E

CE	BW	WW	YW	MCE	MWW	Milk	API	TI
10.6	2.5	63.9	85.4	5.5	60.8	28.8	100.52	60.89

sire: **RENDEZVOUS 560A**
SLEEPY HOLLOW DRACO 68S
RENDEZVOUS 560U

dam: **RWR SHAMELESS 34B**
WESTGOLD STANDOUT 42Z
IPU MS. WALLACE 63Y

BHR DRACO SA 628N
BAR 5 SA MS ERIKA II 830
SU PARAMOUNT 55P
RENDEZVOUS 503R
KHG GOLD NUGGET 132X
KHG LEHNE 160X
CHAMPS WALLACE
IPU MS. LAREDO 14W

13

bw 102
adj ww 883
adj yw 1451

Horned :: Fullblood :: 1211457 :: JJT 75E :: 3/Feb/2017

RWR Traeger 75E

CE	BW	WW	YW	MCE	MWW	Milk	API	TI
8.6	4.4	72.3	96.9	5.7	63.5	27.3	95.11	62.72

sire: **RENDEZVOUS 560A**
SLEEPY HOLLOW DRACO 68S
RENDEZVOUS 560U

dam: **RWR TANGO 36B**
WESTGOLD STANDOUT 42Z
TFL MISS JAHARI 10X

BHR DRACO SA 628N
BAR 5 SA MS ERIKA II 830
SU PARAMOUNT 55P
RENDEZVOUS 503R
KHG GOLD NUGGET 132X
KHG LEHNE 160X
LWC JAHARI 311T
IPU MS LEGEND 6M

Diluter free. 75E is a real hairy, big topped type of bull. We crossed Rendezvous 560A onto our 2nd calving Standout 42Z daughters and we are very happy with the result. RWR 75E will stamp his calves with strong loins and big quarters, and above all - add hair. He strides out on big feet and can really cover some ground. 75E is dark coloured and has some eye appeal to him. He is bred to raise the kind of calves that the commercial breeder loves to have.

Dam

14

bw 90
adj ww 814
adj yw 1323

Horned :: Fullblood :: 1211350 :: RWR 50E :: 22/Jan/2017

RWR Striker 50E

CE	BW	WW	YW	MCE	MWW	Milk	API	TI
8.6	3.4	61.8	79.9	6.5	58.9	28	97	57.8

sire: **RENDEZVOUS 560A**
SLEEPY HOLLOW DRACO 68S
RENDEZVOUS 560U

dam: **RWR MS WALLACE 41B**
CHAMPS WALLACE
IPU MS LAREDO 130S

BHR DRACO SA 628N
BAR 5 SA MS ERIKA II 830
SU PARAMOUNT 55P
RENDEZVOUS 503R
CHAMPS ROMANO
CHAMPS TERRA
CEN LAREDO 519L
IPU MS CANDY 87N

Diluter free. Striker is a moderate framed type of bull that is full of muscle. He is really square topped, an attribute that 560A passes onto his progeny. He's athletic in his movements and was mothered by a nice uddered Wallace female. 50E will be a great candidate for 2nd calving females, as he will calve easy yet maintain good performance.

Horned :: Fullblood :: 1211409 :: RWR 85E :: 11/Feb/2017

RWR *Rendition* 85E

15

bw 109
adj ww 915
adj yw 1371

CE	BW	WW	YW	MCE	MWW	Milk	API	TI
4.2	6.8	72.3	96.7	7.7	62.4	26.2	88.61	59.23

sire: **RENDEZVOUS 560A**
SLEEPY HOLLOW DRACO 68S
RENDEZVOUS 560U

dam: **CROSSROAD X-IVY 215X**
KUNTZ REJUVENATOR 25R
CROSSROAD SIMPLICITY 532S

BHR DRACO SA 628N
BAR 5 SA MS ERIKA II 830
SU PARAMOUNT 55P
RENDEZVOUS 503R
GIDSCO APPOLLO 3F
RICHMOND MISS MOSES 71J
ANCHOR "T" METRO 4E
CROSSROAD PETUNIA 265N

85E is a long, square hipped son of Rendezvous 560A. He has a great haircoat and comes from a very nice uddered female. RWR 85E will produce steers that will tip the scales and will be a versatile, strong female-maker type bull.

Dam

Horned :: Fullblood :: 1211300 :: RWR 22E :: 12/Jan/2017

RWR Deputy 22E

16

bw 90
adj ww 789
adj yw 1298

CE	BW	WW	YW	MCE	MWW	Milk	API	TI
8.6	2.9	59.2	75.8	4.8	57.5	27.9	96.06	57.05

sire: **RENDEZVOUS 560A**
SLEEPY HOLLOW DRACO 68S
RENDEZVOUS 560U

dam: **RWR MS WALLACE 33B**
CHAMPS WALLACE
SBSF MS VEGAS 10X

BHR DRACO SA 628N
BAR 5 SA MS ERIKA II 830
SU PARAMOUNT 55P
RENDEZVOUS 503R
CHAMPS ROMANO
CHAMPS TERRA
SBSF VEGAS 1L
SBSF RILEY 28R

22E is a very honest made bull with good structure. He comes from a terrific uddered Wallace female. He has the 560A stamp of big top and hip structure. 22E will be an easy calver and produce very marketable progeny.

Horned :: 1122633 :: RWR 16B :: Jan 17, 2014

RWR *Outstand* 16B

REF

bw 98
adj ww 874
adj yw 1524

CE	BW	WW	YW	MCE	MWW	Milk	API	TI
6.8	3.5	73.1	116.9	8.3	68.7	32.2	98.28	67.20

sire: **WESTGOLD STANDOUT 42Z**
KHG GOLD NUGGET 132X
KHG LEHNE 160X

dam: **LWC MISS BUSTER 233X**
KUZ MR BUSTER 313U
LWC MISS RAMBO 178R

DESS SAHARA 73S
RENDEZVOUS 443T
KHG MONTANA 6T
KHG TAYLOR 24U
DOUBLE BAR D BUSTER 801L
KUZ MISS LEGEND 225M
DIAMOND J RAMBO 46N
LWC MISS COUNTRY 266H

Horned :: Fullblood :: 1211402 :: RWR 81E :: 7/Feb/2017

RWR *Tanker* 81E

17

bw 101
adj ww 853
adj yw 1482

CE	BW	WW	YW	MCE	MWW	Milk	API	TI
6.7	4.7	72.3	110.5	9.9	64.9	28.7	95.35	64.29

sire: **RWR OUTSTAND 16B**
WESTGOLD STANDOUT 42Z
LWC MISS BUSTER 233X

dam: **LWC MISS RIO GRANDE 252W**
SU RIO GRANDE 55R
LWC MISS RAMBO 342S

KHG GOLD NUGGET 132X
KHG LEHNE 160X
KUZ MR BUSTER 313U
LWC MISS RAMBO 178R
IPU ENDEVOR 75M
SU KAMEO 55K
DIAMOND J RAMBO 46N
LWC MISS COUNTRY 125J

Diluter free. 81E has a name that suites him well. He is a stout made, heavy muscled bull that comes from one of our favourite cows, LWC 252W, who is a real easy fleshing, moderate, powerhouse. 81E has a neat look about him that forces you to do a double take. Loads of hair, length, huge quarter – 81E deserves your attention. We are extremely happy with RWR 16B's sons and the consistency of his progeny shows in his calves.

Diluter free.
Absolute 28E is an absolute tank. When you look at this bull you can't help but be blown away by the width of top. He is a very proud bull that is tidy in his makeup. 28E has a massive rib and carries his quarter deep down into his hock. He is a very athletic bull and moves out very freely. We utilized RWR 16B on some of our top red purebred females and the results are pretty exciting. He is a polled red blaze with an outcross pedigree that can be a tough thing to find. His dam, TFL 12A, has become a very great asset to our program. If you're in the market for a red blaze bull be sure to check this guy out.

18

bw 98
adj ww 823
adj yw 1458

Polled :: 1211312 :: RWR 28E :: 13/Jan/2017

RWR *Absolute* 28E

CE	BW	WW	YW	MCE	MWW	Milk	API	TI
5.4	3.5	69.3	105	9.2	63	28.3	96.11	63.69

sire: WESTGOLD STANDOUT 42Z
RWR OUTSTAND 16B
LWC MISS BUSTER 233X

dam: COLB FIRED UP 17X
TFL MS FIRED UP 12A
DOUBLE BAR D SHEILA 3X

KHG GOLD NUGGET 132X
KHG LEHNE 160X
KUZ MR BUSTER 313U
LWC MISS RAMBO 178R
PRL RUFUS 214R
MTN COUNTRY SUGARPOP
SPRINGCREEK TEDDY 72U
DOUBLE BAR D SHEILA 35U

Diluter free.
RWR 17E is another fancy blaze faced bull out of RWR 16B. I feel I could make one footnote for all these 16B sons; they are all stamped so similar. RWR 17E, like his brothers, just has that herd bull look about him. He is a thick made beef bull with an awesome haircoat. When you look over his top, he is very strong with a lengthy spine. He, like his brothers, has ample testicle development and really catches your eye. A full brother was a highlight in our 2017 sale, selling to Borderline Contracting and David Moore. You need to analyze this guy in person.

19

bw 101
adj ww 808
adj yw 1406

Horned :: 1211292 :: RWR 17E :: 9/Jan/2017

RWR *Conquer* 17E

CE	BW	WW	YW	MCE	MWW	Milk	API	TI
5.2	4.2	68.9	103.4	6.1	61.2	26.7	93.61	62.89

sire: WESTGOLD STANDOUT 42Z
RWR OUTSTAND 16B
LWC MISS BUSTER 233X

dam: IPU ROMANO 156X
TFL KISS THIS 21Z
CROSSROAD TRIXIE 183T

KHG GOLD NUGGET 132X
KHG LEHNE 160X
KUZ MR BUSTER 313U
LWC MISS RAMBO 178R
CHAMPS ROMANO
WILD-WEST MS SCARLET
HOOK'S RED QUORUM 55H
CROSSROAD RAZE 109R

Diluter free.
78E is patterned very similar to his sire. Heavy haired, big goggled and soft middled. 78E is mothered by a super uddered Wallace daughter who has produced some good progeny. He's a useful type of bull that has a moderate 98lb birthweight. The 16B sons are like peas in a pod and we feel they are very good. Come have a look at 78E and his brothers. We think you'll be impressed.

20

bw 98
adj ww 865
adj yw 1358

Horned :: Fullblood :: 1211395 :: RWR 78E :: 5/Feb/2017

RWR *Constable* 78E

sire: WESTGOLD STANDOUT 42Z
RWR OUTSTAND 16B
LWC MISS BUSTER 233X

dam: CHAMPS WALLACE
IPU MS. WALLACE 304Y
IPU 82R MS FRANCHESCA 72T

KHG GOLD NUGGET 132X
KHG LEHNE 160X
KUZ MR BUSTER 313U
LWC MISS RAMBO 178R
CHAMPS ROMANO
CHAMPS TERRA
CEN LAREDO 519L
IPU 4G FRANCHESCA 82R

CE	BW	WW	YW	MCE	MWW	Milk	API	TI
5.9	3.5	68.4	106.5	6.1	65.1	30.9	98.75	62.81

Diluter free.
This is a very powerful, long bull that we feel is the right kind. He is heavily muscled and has a lot of rob capacity. RWR 160D is a very stylish bull that catches your eye. His dam, SBV 400Y, has been a very good female. She has just cranked out another awesome bull calf for 2018. 160D is a very interesting individual that that we really like. Check out this bull in person, he speaks for himself.

21

bw 100
adj ww
adj yw

Horned :: Fullblood :: 1211266 :: RWR 160D :: 17/Dec/2016

RWR *Mr Outstand* 160D

sire: WESTGOLD STANDOUT 42Z
RWR OUTSTAND 16B
LWC MISS BUSTER 233X

dam: LRX JUSTICE 33U
SBV UNBELIEVABLE 400Y
RUK MS UNBELIEVABLE 93U

KHG GOLD NUGGET 132X
KHG LEHNE 160X
KUZ MR BUSTER 313U
LWC MISS RAMBO 178R
MFI WHISTLER 47L
LRX MS 81L
SU ROCKY 223R
HILLVIEW MS HOT FAME 83H

CE	BW	WW	YW	MCE	MWW	Milk	API	TI
5.9	3.7	69.5	108	6.8	68.4	33.6	85.65	64.64

Polled :: 1211346 :: RWR 49E :: 21/Jan/2017

bw 87
adj ww 780
adj yw 1438

22

RWR *Ambassador* 49E

CE	BW	WW	YW	MCE	MWW	Milk	API	TI
9.3	3	67.4	106.2	8.3	60.9	27.2	106.69	65.77

sire: **RWR OUTSTAND 16B**
WESTGOLD STANDOUT 42Z
LWC MISS BUSTER 233X

dam: **RWR TIPPIN POINT 18B**
LRX THE GODFATHER 141Z
CROSSROAD X-SULA 172X

KHG GOLD NUGGET 132X
KHG LEHNE 160X
KUZ MR BUSTER 313U
LWC MISS RAMBO 178R
HARVIE JDF WALLBANGER111X
LRX MS ACE 10X
WS BEEF MAKER R13
CROSSROAD URSULA 791U

49E is a perfect blaze faced, dark red bull. He is moderate in his stature and carries a lot of capacity through his middle. 49E comes from a real strong cow family, in fact, his granddam, Crossroad X-Sula, is one of our favourite females. Udder quality will be a great asset that 49E will pass on. He will produce some very good red baldies that will top the market.

Polled :: 1211310 :: RWR 27E :: 13/Jan/2017

bw 88
adj ww 791
adj yw 1420

23

RWR Elevate 27E

CE	BW	WW	YW	MCE	MWW	Milk	API	TI
8.5	2.4	66.2	105.5	7.8	58.1	25	103.42	64.62

sire: **RWR OUTSTAND 16B**
WESTGOLD STANDOUT 42Z
LWC MISS BUSTER 233X

dam: **RWR RED VELVET 46B**
LRX THE GODFATHER 141Z
CROSSROAD TRIXIE 183T

KHG GOLD NUGGET 132X
KHG LEHNE 160X
KUZ MR BUSTER 313U
LWC MISS RAMBO 178R
HARVIE JDF WALLBANGER111X
LRX MS ACE 10X
HOOK'S RED QUORUM 55H
CROSSROAD RAZE 109R

Diluter free. To get straight to the point, this bull has been a forerunner from the day he was born. Deep ribbed and stout made, he is patterned much like his sire, RWR 16B. He's got the muscle mass, style, and hair coat we strive for in our calves. His dam, a LRX Godfather daughter, has been a good producer for us and has a rip of a bull calf again this year. Stop in and analyze this guy for yourself. We feel he has the potential to really deliver the type of progeny that's right for the times.

Horned :: Fullblood :: 1211387 :: RWR 76E :: 5/Feb/2017

bw 97
adj ww 849
adj yw 1425

24

RWR Assassin 76E

CE	BW	WW	YW	MCE	MWW	Milk	API	TI
7.5	3.2	69.7	104.9	9.5	68.3	33.4	98.7	64.72

sire: **RWR OUTSTAND 16B**
WESTGOLD STANDOUT 42Z
LWC MISS BUSTER 233X

dam: **TFL MS FIRED UP 54A**
COLB FIRED UP 17X
TFL MISS JAHARI 10X

KHG GOLD NUGGET 132X
KHG LEHNE 160X
KUZ MR BUSTER 313U
LWC MISS RAMBO 178R
PRL RUFUS 214R
MTN COUNTRY SUGARPOP
LWC JAHARI 311T
IPU MS LEGEND 6M

Diluter free. 76E is patterned typical of the 16B's. He is a heck of a bull with a remarkable top in him. 76E has a ton of hair and is very thick made. Along with his thickness, he carries tremendous length of spine. 76E is a full brother to RWR 25D, a $16,000 high seller to Paul Murray in our 2017 bull sale. 76E is an impressive individual when you analyze him. If hair and muscling, length and rib shape are on your list, then 76E should fit your bill.

Full Sib

Horned :: Full Fleckvieh :: 675320 :: JNR 602R :: Dec 15, 2005

bw 91
adj ww 726
adj yw n/a

REF

JNR's *Salton*

CE	BW	WW	YW	MCE	MWW	Milk	API	TI
16.6	3.1	53.1	67	8.7	44.7	18.2	101.41	55.4

sire: **FGAF SELDOM 835L**
OVERHALL HIVY
RAJ MS ARNOLD 21F

dam: **JNR'S MARGO 2ND**
ARNOLD'S EVEREADY E5092
ANCHOR "T" MARGO 50H

OVERHALL BALMORAL HOLLY
SIR ARNOLD 809G
JERICO'S DOROTHY JANE 1D
GREAT GUNS KARL 17C
MISS ARNOLD T5092
ANCHOR "T" PIRATE 16F
ANCHOR "T" NETT 75F

Diluter free. Full Fleckvieh. Here's a very well muscled, super soggy made, liver red bull. He carries himself well, striding out fluently on a good hoof. RWR 9E is a pretty exciting bull to offer for sale. He has a real rib capacity and good top in him. His dam, IPU 204X, is a real tank of a cow and has raised some good ones. Look to this guy to add pigmentation, calving ease, and fleshing ability to his progeny.

25

bw 88
adj ww 770
adj yw 1324

Horned :: Full Fleckvieh :: 1211279 :: RWR 9E :: 7/Jan/2017

RWR *Sully* 9E

CE	BW	WW	YW	MCE	MWW	Milk	API	TI
10.1	4.3	62.6	89.1	5.1	56.9	25.6	96.91	58.69

sire: **JNR'S SALTON**
FGAF SELDOM 835L
JNR'S MARGO 2ND

dam: **IPU MS. ROWEENA 204X**
CHAMPS ROMANO
K&S ROSALIND 45R

OVERHALL HIVY
RAJ MS ARNOLD 21F
ARNOLD'S EVEREADY E5092
ANCHOR "T" MARGO 50H
SMITHBILT MOLSON 21M
CHAMPS PRICILLA
IPU NAVIGATOR 131N
K&S MISS TONI 45N

Diluter free. Full Fleckvieh. RWR 58E is IPU 97X's natural calf. He is a heavily pigmented, good haired, long bodied bull. All of 97X's progeny have great length to them. 58E will calve very well and his females will be very productive. We flushed IPU 97X because we wanted more of her influence in our herd. 58E will add that extra stretch to his progeny that pays dividends in the weight department. He is a pretty interesting full fleckvieh prospect.

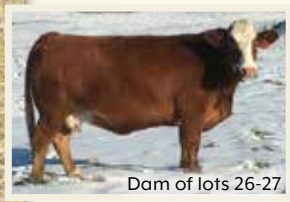

Dam of lots 26-27

26

bw 104
adj ww 856
adj yw 1304

Horned :: Fleckvieh :: 1211359 :: RWR 58E :: 25/Jan/2017

RWR *Mazerati* 58E

CE	BW	WW	YW	MCE	MWW	Milk	API	TI
8.1	5.4	63.1	90.1	6.1	60.6	29	91.23	56.67

sire: **JNR'S SALTON**
FGAF SELDOM 835L
JNR'S MARGO 2ND

dam: **IPU MS. ROWEENA 97X**
CHAMPS ROMANO
IPU 225 MS HOUSTON 178M

OVERHALL HIVY
RAJ MS ARNOLD 21F
ARNOLD'S EVEREADY E5092
ANCHOR "T" MARGO 50H
SMITHBILT MOLSON 21M
CHAMPS PRICILLA
PRL HOUSTON 005H
BAR NONE 225

Horned :: Fleckvieh :: 1226174 :: RWR 64E :: 28/Jan/2017

RWR Booster 64E

bw 101
act ww 905
act yw 1325

27

CE	BW	WW	YW	MCE	MWW	Milk	API	TI
8.7	5.2	64.2	91.5	6.3	60.9	28.8	93.06	57.82

sire: **JNR'S SALTON**
FGAF SELDOM 835L
JNR'S MARGO 2ND

dam: **IPU MS. ROWEENA 97X**
CHAMPS ROMANO
IPU 225 MS HOUSTON 178M

OVERHALL HIVY
RAJ MS ARNOLD 21F
ARNOLD'S EVEREADY E5092
ANCHOR "T" MARGO 50H
SMITHBILT MOLSON 21M
CHAMPS PRICILLA
PRL HOUSTON 005H
BAR NONE 225

Diluter free. Full fleckvieh. 64E is an ET calf out of IPU 97X x Salton. We ended up with 3 calves out of this flush, two females and this guy. IPU 97X has been a very good female producing the kind that are right for the times. 64E is no exception, he is a well balanced bull with great length of body. 64E is double goggled and gets out and moves with ease.

Horned :: Fullblood ::1211494 :: JJT 6E :: 04/Jan/2017

RWR *Salty* 6E

bw 90
adj ww 828
adj yw 1262

28

CE	BW	WW	YW	MCE	MWW	Milk	API	TI
12.9	2.7	61.2	86	7.5	54.9	24.3	102.81	60.10

sire: **JNR'S SALTON**
FGAF SELDOM 835L
JNR'S MARGO 2ND

dam: **RWR MS STANDOUT 29C**
WESTGOLD STANDOUT 42Z
IPU MS. ROWEENA 184X

OVERHALL HIVY
RAJ MS ARNOLD 21F
ARNOLD'S EVEREADY E5092
ANCHOR "T" MARGO 50H
KHG GOLD NUGGET 132X
KHG LEHNE 160X
CHAMPS ROMANO
EAGLE-RIDGE REGAL 14R

Diluter free. 6E is mothered by a first calf heifer who has done a great job. He is double goggled, very long spined, and would work very well on 2nd calvers. His dam, RWR 29C, has a picture perfect udder and is a very nice, moderate female with a bright future. 6E is a bull that combines a moderate birthweight and ample performance.

Polled :: Full Fleckvieh :: 789815 :: ADR 25Z :: Dec 21, 2012

Anchor D *Moloka'i* 25Z

bw 91
adj ww 692
adj yw 1383

REF

CE	BW	WW	YW	MCE	MWW	Milk	API	TI
12.5	4	77.4	135.3	11.7	73.5	34.9	117.04	71.04

sire: **FGAF BARBOSSA 707X**
PROSTOCK HUGO 7052T
FGAF BARBARELLA 839L

dam: **ANCHOR D SARAH 25X**
BAR 5 SA STRIDE 413P
ANCHOR D TYRA 20T

HERMANUS
DOUBLE BAR D FLASHY 172R
ANCHOR "T" LEGEND 7H
RAJ MS ARNIE 46F
DORSIM MASSIE
TOVERBERG ERIKA
SOUTH SEVEN RAZZMATAZZ 7R
ANCHOR D NUTMEG 3N

Horned :: Fullblood :: 1211384 :: RWR 74E :: 3/Feb/2017

RWR *Crusoe* 74E

bw 104
adj ww 858
adj yw 1351

29

CE	BW	WW	YW	MCE	MWW	Milk	API	TI
11	4.2	73.2	110.9	9.5	67.8	31.2	105.86	65.79

sire: **ANCHOR D MOLOKA'I 25Z**
FGAF BARBOSSA 707X
ANCHOR D SARAH 25X

dam: **TFL SAUCY 9Z**
CROSSROAD RADIUM 789U
TFL MISS TOBY

PROSTOCK HUGO 7052T
FGAF BARBARELLA 839L
BAR 5 SA STRIDE 413P
ANCHOR D TYRA 20T
MF MR. EVAN 14P
CROSSROAD PANDITA 308P
NUG TOBBY 29T
LWC MISS RIO GRANDE 20U

Diluter free. A 3/4 brother in pedigree to RWR 83E, they are useful bulls very similar in type, and marked almost identical. 74E's dam is a very nice uddered Radium daughter who has raised some really strong progeny for us. In fact, a daughter raised our high selling bull in 2017. RWR 74E's got some stretch to him with minimal shoulder – a combination for calving ease. 74E would work well on shorter ribbed females adding that length of spine while still maintaining deep rib shape.

Lot 30 with dam

Diluter free. Full Fleckvieh.
Wrangler 80E is a February born bull that has kept right up with his earlier born pen mates. He is just so soggy and easy fleshing he could gain weight on straw and snowballs. RWR 80E is super long spined and dark cherry red with tons of hair. Just like his sire, Anchor D Moloka'I, he has great feet and legs. His dam, IPU 184X, has been a great female. She is very tidy uddered and feminine in her makeup. She too is dark coloured with lots of hair. We feel 80E has great potential as a full fleckvieh breeding bull, but will work well in any program he is used in. He is a well built bull that is worth a look at.

30

bw 98
adj ww 881
adj yw 1374

FGAF BARBOSSA 707X
sire: **ANCHOR D MOLOKA'I 25Z**
ANCHOR D SARAH 25X

CHAMPS ROMANO
dam: **IPU MS. ROWEENA 184X**
EAGLE-RIDGE REGAL 14R

PROSTOCK HUGO 7052T
FGAF BARBARELLA 839L
BAR 5 SA STRIDE 413P
ANCHOR D TYRA 20T
SMITHBILT MOLSON 21M
CHAMPS PRICILLA
ANCHOR "T" IMPACT 2H
BEL ADRIA 52M

Horned :: Fleckvieh :: 1211400 :: RWR 80E :: 7/Feb/2017

RWR *Wrangler* 80E

CE	BW	WW	YW	MCE	MWW	Milk	API	TI
9.5	3.5	73.5	117.5	9.4	70.3	33.5	110.97	67.37

$17,750 Full Sister

Diluter free. Full Fleckvieh.
Stone 93E is a late February born bull and although he lacks a bit of age to some of our other bulls, he is keeping right up. 93E is heavily pigmented and has a great haircoat. We think pretty highly of this bull for his age and feel he has breeder potential. 93E's dam is proving to be a real top end producing female. In 2017, she produced our high selling bred heifer, a full sister to 93E, purchased for $17,750 by Circle 7 Simmentals. RWR 56B is a moderate, heavily pigmented female with an ideal udder. 93E is a stylish made bull with a big middle, nice top, good quarters, and polled to boot! Polled full fleck bulls like this are hard to come by. Don't miss this guy.

31

bw 103
adj ww 925
adj yw 1463

FGAF BARBOSSA 707X
sire: **ANCHOR D MOLOKA'I 25Z**
ANCHOR D SARAH 25X

CROSSROAD RADIUM 789U
dam: **RWR MS RADIUM 56B**
STARWEST POL TAMARA

PROSTOCK HUGO 7052T
FGAF BARBARELLA 839L
BAR 5 SA STRIDE 413P
ANCHOR D TYRA 20T
MF MR. EVAN 14P
CROSSROAD PANDITA 308P
LFS POL BALBOA 40U
SAUGEEN TAMMARRA 22T

Polled :: Full Fleckvieh :: 1211424 :: RWR 93E :: 23/Feb/2017

RWR *Stone* 93E

CE	BW	WW	YW	MCE	MWW	Milk	API	TI
9.5	5.6	79.8	118.7	9.1	72.2	32.3	97.73	67.17

Diluter free. 83E is a polled fullblood with dark pigmentation and big rib shape just like his dam, TFL 2X. She comes from a great cow family and has been a super female for us. 83E has extra stretch to him and very sound structure. The Moloka'I sons resemble him with their do-ability and rib shape. RWR 83E's females should be awesome! You will want to retain them all.

32

bw 100
adj ww 852
adj yw 1458

Polled :: Fullblood :: 1211407 :: RWR 83E :: 9/Feb/2017

RWR *Moby* 83E

CE	BW	WW	YW	MCE	MWW	Milk	API	TI
9.9	4.3	75.8	119.5	9.7	68.6	30.7	109.94	68.49

FGAF BARBOSSA 707X
sire: **ANCHOR D MOLOKA'I 25Z**
ANCHOR D SARAH 25X

NUG TOBBY 29T
dam: **TFL MISS TOBY**
LWC MISS RIO GRANDE 20U

PROSTOCK HUGO 7052T
FGAF BARBARELLA 839L
BAR 5 SA STRIDE 413P
ANCHOR D TYRA 20T
ANCHOR "T" LEGEND 7H
NUG RAMONA 580R
SU RIO GRANDE 55R
LWC MISS COUNTRY 34D 31R

33

bw 103
adj ww 881
adj yw 1404

Horned :: Fullblood :: 1211419 :: RWR 89E :: 17/Feb/2017

RWR *Slugger* 89E

CE	BW	WW	YW	MCE	MWW	Milk	API	TI
9.6	5.2	73.3	116.9	9.8	67.2	30.5	104.73	64.61

FGAF BARBOSSA 707X
sire: **ANCHOR D MOLOKA'I 25Z**
ANCHOR D SARAH 25X

NGDB HEMI 15W
dam: **LWC MS. HEMI 853Z**
LWC MISS RIO GRANDE 738T

PROSTOCK HUGO 7052T
FGAF BARBARELLA 839L
BAR 5 SA STRIDE 413P
ANCHOR D TYRA 20T
HEMR SAMURAI 7S
C&D PHOENIX
SU RIO GRANDE 55R
LWC MISS ARNIE 59J

Here's a very dark red, long spined bull with those big wrap around goggles. He possesses a real thick hair coat and ample thickness. His dam came from the great LWC program and is a good, honest cow. A younger bull with lots of performance, he will turn into a great looking mature bull.

34

bw 104
adj ww 893
adj yw 1250

Polled :: Fullblood :: 1211430 :: RWR 98E :: 8/Mar/2017

RWR *Overdrive* 98E

CE	BW	WW	YW	MCE	MWW	Milk	API	TI
8.9	5	81.2	128.5	8.1	70.3	29.7	112.9	69.16

FGAF BARBOSSA 707X
sire: **ANCHOR D MOLOKA'I 25Z**
ANCHOR D SARAH 25X

CHAMPS ROMANO
dam: **IPU MS. ROWEENA 212X**
IPU MS LEGEND 72N

PROSTOCK HUGO 7052T
FGAF BARBARELLA 839L
BAR 5 SA STRIDE 413P
ANCHOR D TYRA 20T
SMITHBILT MOLSON 21M
CHAMPS PRICILLA
ANCHOR "T" LEGEND 7H
IPU MS HOUSTON 48L

Diluter free. Here's another polled, dark pigmented Moloka'I son. Moloka'I impresses us with his calving ease and great performance. His females are in production now and they are doing great. 98E comes from a super strong cow family. IPU 212X has been a remarkable producer for us. She raises a good one no matter what she's bred to. A maternal brother is working for Bear Canyon Colony and they are extremely happy with his progeny. A maternal sister was a high seller at the 2017 Source sale for $15,000 to Noble Country Estates. Look to 98E to knock horns off, for some awesome high end replacement females, and colour!

Polled :: Fullblood :: 1211427 :: RWR 94E :: 25/Feb/2017

RWR Chester 94E

35

bw 104
adj ww 862
adj yw 1376

CE	BW	WW	YW	MCE	MWW	Milk	API	TI
8.9	4.8	75.6	119	13	69	31.2	105.44	66.18

FGAF BARBOSSA 707X
sire: **ANCHOR D MOLOKA'I 25Z**
ANCHOR D SARAH 25X

CEN LAREDO 519L
dam: **IPU MS LAREDO 130S**
IPU MS CANDY 87N

PROSTOCK HUGO 7052T
FGAF BARBARELLA 839L
BAR 5 SA STRIDE 413P
ANCHOR D TYRA 20T
ANCHOR "T" IKON 1H
RICHMOND MISS CARGO 11J
DOUBLE BAR D LINCOLN
CHERAY CANDY 26C

Chester 94E is a younger Moloka'I son out of a powerhouse Laredo female. He has great hair and length of body, adequate muscle and is strong loined. He will develop into a very easy fleshing, hard working bull.

Horned :: Full Blood :: 760345 :: TFL 28Z :: Feb 10, 2012

TFL *Renegade* 28Z

REF

bw 107
adj ww 816
adj yw 1278

CE	BW	WW	YW	MCE	MWW	Milk	API	TI
4.6	6.4	76.5	102.7	1.6	62.1	23.8	89.22	62.13

CHAMPS ROMANO
sire: **IPU ROMANO 156X**
WILD-WEST MS SCARLET

SU RIO GRANDE 55R
dam: **LWC MISS RIO GRANDE 20U**
LWC MISS COUNTRY 34D 31R

SMITHBILT MOLSON 21M
CHAMPS PRICILLA
VIRGINIA'S PITTSBURGH 41P
BROCK MISS KAMALLA
IPU ENDEVOR 75M
SU KAMEO 55K
MFL COUNTRY 24D
BOGGY CREEK HAYLEY

Diluter free. Extra-Age.
A very soggy built, good quartered bull. He's long spined, big middled and raised by a terrific dam, a Radium daughter with big capacity. He will be very easy keeping and will pass that onto his progeny. He comes from a highly productive cow family and will sire the right type of females. We feel the set of extra age bulls this year offer great opportunity.

Horned :: Fullblood :: 1190012 :: JJT 111D :: 28/June/2016

RWR *Renny* 111D

36

bw 101
adj ww 798
Jan.15 yw 1680

CE	BW	WW	YW	MCE	MWW	Milk	API	TI
4.2	6.1	73.6	96.9	3	65.6	28.8	87.19	60.25

IPU ROMANO 156X
sire: **TFL RENEGADE 28Z**
LWC MISS RIO GRANDE 20U

CROSSROAD RADIUM 789U
dam: **TFL MS RADIUM 52**
BBBG FRANCHESCA 8T

CHAMPS ROMANO
WILD-WEST MS SCARLET
SU RIO GRANDE 55R
LWC MISS COUNTRY 34D 31R
MF MR. EVAN 14P
CROSSROAD PANDITA 308P
PRL HOUSTON 005H
IPU 4G FRANCHESCA 98N

Polled :: Fullblood :: 1211449 :: RWR 118D :: 8/July/2016

RWR Mr Renny 118D

bw 106
adj ww 824
Jan.15 yw 1690

37

CE	BW	WW	YW	MCE	MWW	Milk	API	TI
4	7	72.7	99.8	2.4	64.7	28.3	82.42	58.07

sire: **TFL RENEGADE 28Z**
IPU ROMANO 156X
LWC MISS RIO GRANDE 20U

dam: **SUNNY VALLEY SASHA 1X**
GIBBY'S REAL DEAL 25T
SUNNY VALLEY MS MANIA 40S

CHAMPS ROMANO
WILD-WEST MS SCARLET
SU RIO GRANDE 55R
LWC MISS COUNTRY 34D 31R
GIBBY'S NICHOLAS 302N
GIBBY'S NABRISKA 16N
VIRGINIA'S MANIA 960M
SUNNY VALLEY MINDY 67M

Diluter free. Extra-Age. 118D is a July born bull with some extra age to cover a few extra cows. He's a smooth made bull that gets out and moves on big feet. RWR 118D is quite heavy muscled and long bodied. His dam comes from Sunny Valley Simmentals and has been a great producer with a nice udder. She always produces calves with a bit of additional performance. If you're in need of an extra age bull, RWR 118D is worth a look. He will sire a great set of big hipped steers.

Horned :: Fullblood :: 1211435 :: RWR 112D :: 28/June/2016

RWR *Mr Renny* 112D

bw 98
adj ww 782
Jan.15 yw 1620

38

CE	BW	WW	YW	MCE	MWW	Milk	API	TI
4.6	5.1	71	97.2	7.1	63.8	28.3	91.12	59.55

sire: **TFL RENEGADE 28Z**
IPU ROMANO 156X
LWC MISS RIO GRANDE 20U

dam: **IPU 280D MS RHONDA 33M**
PRL HOUSTON 005H
BAR NONE RHONDA

CHAMPS ROMANO
WILD-WEST MS SCARLET
SU RIO GRANDE 55R
LWC MISS COUNTRY 34D 31R
ROGANT
MS PRL NITE-ANCHOR 109B
DEMBY HANNES 827B
BAR NONE ROSE MARIE

Diluter free. Extra-Age. Another heavy muscled, long bodied, sound bull. 112D is a June born calf with calving ease built in. His dam, IPU 33M, always throws nice, moderate birthweights. 112D is 33M's last calf, but longevity is bred into him. IPU 33M was very fertile and sound footed with a great udder. This bull is heavily pigmented and will pass that onto his progeny. We are pleased with TFL Renegade's progeny and have many females out of him as well.

Polled :: 1122642 :: RWR 35B :: Jan 26, 2014

RWR *Fireball* 35B

bw 101
adj ww 831
adj yw 1453

REF

CE	BW	WW	YW	MCE	MWW	Milk	API	TI
8	3.5	73.2	113.5	7	57.8	21.2	113.74	68.24

sire: **LRX THE GODFATHER 141Z**
HARVIE JDF WALLBANGER111X
LRX MS ACE 10X

dam: **SKORS RED SMARTIE 406X**
KOP CROSBY 137W
SKORS RED SMARTIE 22T

SHS ENTICER P1B
JDF PEPSI 61U
WHEATLAND RED ACE 747T
LRX RED 111U
MUIRHEAD LIVE WIRE 95R
KOP MS BENGIE 6P
CNS DREAM ON L186
SKORS MS RED TIME 13R

Polled :: 1211330 :: RWR 41E :: 18/Jan/2017

RWR Code Red 41E

bw 86
adj ww 738
adj yw 1373

39

CE	BW	WW	YW	MCE	MWW	Milk	API	TI
8	2.8	63	91.3	7	51.1	19.6	110.45	62.77

sire: **RWR FIREBALL 35B**
LRX THE GODFATHER 141Z
SKORS RED SMARTIE 406X

dam: **NUG JENNIFOR 210B**
WLB BULL 156S 380W
NUG JENNY 87Y

HARVIE JDF WALLBANGER111X
LRX MS ACE 10X
KOP CROSBY 137W
SKORS RED SMARTIE 22T
IPU BLACK LABEL 156S
NAC SUNSHINE 17S
IPU 52N ACCELERATOR 222U
ZSL MISS RED SELECT 42T

A heavy haired, deep ribbed bull that comes from a Maxwell female we purchased from the Camrose Classic sale. He boasts a moderate birthweight and is a calving ease prospect. 41E is very easy fleshing and should develop into a useful herdsire. A brother sold to Lazy A Diamond Ranch last year for servicing the heifer pen.

A very dark red, blaze face bull with extra performance, he is also well haired with a big rib. When you get down to analyzing this bull, you can't help but notice his top and quarter. His liver red colour is hard to come by and added to that perfect money stripe blaze, makes for an indicator to others the Simmental influence in your herd.

40

bw 94
adj ww 866
adj yw 1314

LRX THE GODFATHER 141Z
sire: **RWR FIREBALL 35B**
SKORS RED SMARTIE 406X

CROSSROAD CROSBY 337Y
dam: **TFL MS CROSBY 40A**
CROSSROAD YAINSLEY 512Y

HARVIE JDF WALLBANGER111X
LRX MS ACE 10X
KOP CROSBY 137W
SKORS RED SMARTIE 22T
CROSSROAD RADIUM 789U
CROSSROAD WILDWOOD 7W
SFM RED DYNAMITE 3P
MISS LPN 18M

Polled :: 1211354 :: RWR 51E :: 22/Jan/2017

RWR *Blazer* 51E

CE	BW	WW	YW	MCE	MWW	Milk	API	TI
8.6	3.2	71.9	106.7	8.9	59.6	23.6	106.02	66.08

A solid red, thick made, deep ribbed bull that is smooth polled and has wicked hair – just like all the Fireball progeny. We calved Fireball females this year and are very happy with them. 43E is probably our pick of the Fireball sired bulls as he is eye catching and moves very well. He is out of a moderate framed Radium daughter that puts her all into her calves. He is high performing and we feel will be a great asset to his new herd. 43E is worth a look if you're in the market for a red bull.

41

bw 102
adj ww 848
adj yw 1386

LRX THE GODFATHER 141Z
sire: **RWR FIREBALL 35B**
SKORS RED SMARTIE 406X

IPU ROMANO 156X
dam: **TFL MISS JAZZY 36Z**
TFL MISS QUORUM 4S

HARVIE JDF WALLBANGER111X
LRX MS ACE 10X
KOP CROSBY 137W
SKORS RED SMARTIE 22T
CHAMPS ROMANO
WILD-WEST MS SCARLET
DIAMOND J QUORUM 24P
TYLER SANLUCY 69P

Polled :: 1211334 :: RWR 43E :: 20/Jan/2017

RWR *Rocket* 43E

CE	BW	WW	YW	MCE	MWW	Milk	API	TI
5.2	4.4	71.6	103.4	4	58.8	23	100.18	64.28

Polled :: 1211287 :: RWR 15E :: 8/Jan/2017

bw 103
adj ww 814
adj yw 1412

42

RWR *Rogue* 15E

CE	BW	WW	YW	MCE	MWW	Milk	API	TI
5.4	4.8	73.1	109.2	11	60.3	23.7	105.87	65.61

sire: **RWR FIREBALL 35B**
LRX THE GODFATHER 141Z
SKORS RED SMARTIE 406X

dam: **CROSSROAD X-SO 244X**
CROSSROAD SLAPSHOT 504S
CROSSROAD SOPHIA 497S

HARVIE JDF WALLBANGER111X
LRX MS ACE 10X
KOP CROSBY 137W
SKORS RED SMARTIE 22T
SFM RED DYNAMITE 3P
LFE AMBER 677L
LCHMN BODYBUILDER 7303F
CROSSROAD NATALIE 209N

Here's another blaze faced son out of Fireball. He has a bit of extra frame and stretch to him which is a good combination for smaller framed females. He has a great haircoat, heavy bone structure, and lots of performance. 15E's dam is a high producing female with great milk production.

Dam

Polled :: 1211421 :: RWR 91E :: 20/Feb/2017

bw 95
adj ww 841
adj yw 1417

43

RWR *Beaut* 91E

CE	BW	WW	YW	MCE	MWW	Milk	API	TI
6.4	4.6	71.9	111.9	7.3	62.1	26.1	103.98	65.44

sire: **RWR FIREBALL 35B**
LRX THE GODFATHER 141Z
SKORS RED SMARTIE 406X

dam: **RWR MS ECLIPSE 57C**
WESTGOLD STANDOUT 42Z
LWC MISS BUSTER 233X

HARVIE JDF WALLBANGER111X
LRX MS ACE 10X
KOP CROSBY 137W
SKORS RED SMARTIE 22T
KHG GOLD NUGGET 132X
KHG LEHNE 160X
KUZ MR BUSTER 313U
LWC MISS RAMBO 178R

91E is a very well haired, neat type of bull. He is stout made with a square hip and his dam is a good female with a picture perfect udder. She is a full sibling to our herdsire, RWR 16B. 91E, for his age, is showing great performance and will turn into a very powerful herdsire. If you are looking for a stout made, soggy bull with eye appeal, RWR 91E should be a great candidate. He is out of a 1st calving heifer and she has done a super job on him. Don't overlook him due to his age – he has a promising future!

Polled :: 1211318 :: RWR 32E :: 15/Jan/2017

bw 88
adj ww 824
adj yw 1288

44

RWR Viper 32E

CE	BW	WW	YW	MCE	MWW	Milk	API	TI
8.6	3.2	70.3	108.4	5.5	61.1	25.9	107.65	66.28

sire: **RWR FIREBALL 35B**
LRX THE GODFATHER 141Z
SKORS RED SMARTIE 406X

dam: **RWR MS STANDOUT 97C**
WESTGOLD STANDOUT 42Z
TFL MISS QUORUM 4S

HARVIE JDF WALLBANGER111X
LRX MS ACE 10X
KOP CROSBY 137W
SKORS RED SMARTIE 22T
KHG GOLD NUGGET 132X
KHG LEHNE 160X
DIAMOND J QUORUM 24P
TYLER SANLUCY 69P

This bull is liver red, thick and tanky built. We appreciate his length of body, big rib and loads of hair. He's mothered by a 1st calving Standout daughter that has proven she can really produce. If you want to add some dark colour to your program, RWR 32E will do the trick with added calving ease.

Horned :: Full Blood :: 1149915 :: RWR 30C :: Jan 16, 2015

RWR *Boss Hawg* 30C

REF

bw 95
adj ww 878
adj yw 1510

CE	BW	WW	YW	MCE	MWW	Milk	API	TI
4.1	6.7	88.4	137.8	4	75.1	31	97.44	68.84

sire: **WESTGOLD STANDOUT 42Z**
KHG GOLD NUGGET 132X
KHG LEHNE 160X

dam: **IPU MS. ROWEENA 97X**
CHAMPS ROMANO
IPU 225 MS HOUSTON 178M

DESS SAHARA 73S
RENDEZVOUS 443T
KHG MONTANA 6T
KHG TAYLOR 24U
SMITHBILT MOLSON 21M
CHAMPS PRICILLA
PRL HOUSTON 005H
BAR NONE 225

Horned :: Fullblood :: 1211357 :: RWR 56E :: 25/Jan/2017

RWR Boss Man 56E

45

bw 105
adj ww 886
adj yw 1440

CE	BW	WW	YW	MCE	MWW	Milk	API	TI
5.6	5.8	76.6	111.8	5.2	71.8	33.5	88.3	63.17

sire: **RWR BOSS HAWG 30C**
WESTGOLD STANDOUT 42Z
IPU MS. ROWEENA 97X

dam: **MS BGS SEINFEELD 4Z**
ANCHOR "T" METRO 4E
LWC MISS SEINFELD 60X

KHG GOLD NUGGET 132X
KHG LEHNE 160X
CHAMPS ROMANO
IPU 225 MS HOUSTON 178M
METRO
GISELA
NCS MR SEINFELD 14S
GJED PRECIOUS 23P

Diluter free. RWR 30C was purchased by Hoegl Livestock from our 2016 bull sale and we utilized 30C through AI because of his phenomenal length of body and big time performance. 56E is a heavily pigmented, long spined son of 30C with super hair, a big hip, and impressive width of loin. He is mothered by great producing, dark red Metro daughter from Black Gold Simmentals. 56E was one of our highest weaning bulls this fall and has continued to impress us with his performance. If you're in the business of raising pounds, this guy will do it for you.

46 Commercial Heifers

These females come from high producing hard working dams like these!

Lot 46 *Commercial Heifers*

30-40 RWF / Red Baldie Commerical Heifers. Females born from April 20 to May 30. All heifers have been developed on a balanced TMR Ration recieving all the minerals, protein, energy they need to reach maturity and maximize breeding development. Heifers are on a herd health program and are all up to date on vaccines and had ivomec in the Fall. We take great pride in our commercial herd and are confident that these females will go out and turn into very productive cows for their new owners.

*All out of 1st calving females

Around the farm at Red Willow Ranch

BLACK GOLD SIMMENTAL LTD. - THE NOBLE'S
Box 593 :: Lloydminster, SK :: S9V 0Y7

Randy, Vanessa, Ryley & Toby - 306 825 9465
Randy - 306 821 0113
Lyle – 306 825 2164
Neil & Gail – 780 808 9082
Owen – 780 872 4029
www.blackgoldsimmental.com
info@blackgoldsimmental.com

BLACK GOLD SIMMENTALS

Horned :: Full Blood :: 773081 :: STU 96Z :: Mar 12, 2012

Southseven *Mr Adonis* 96Z

REF

bw 100
adj ww 807
adj yw 1405

CE	BW	WW	YW	MCE	MWW	Milk	API	TI
7.2	3.3	59	88.5	7.2	63.4	33.9	97.96	59.45

sire: **BLCC MR ADONIS 30X**
DOUBLE BAR D ADONIS 603N
BLCC MISS HOUSTON 144U

dam: **SOUTH SEVEN MISS 70S**
SOUTH SEVEN NAVIGATOR 33N
DFM ELMIRA 543E

SOLWAY ADONIS
BAR NONE BONNIE LASS
PRL HOUSTON 005H
JERICO'S DOROTHY JANE 1D
ANCHOR D HARRISON
RICOCHET GLORY 75G
ARNI 8M
DFM ALBEES STORMY 327C

South Seven Adonis 96Z (aka Stuey) will be six years old in March thus we are calving our fifth calf crop. Stuey continues to be our senior herdsire and we will use him as long as we can. Stuey produces consistent males and females that calve easy, have the dark red with goggle eyes color pattern that we like, have adequate performance and are marketable. Stuey has sired numerous high sellers for us as well as Lockhart Valley Simmentals, Kuntz Simmentals, Sunny Valley Simmentals and Crossroad Farms. There have been 160 Stuey calves registered with the CSA.

Granddam :: 141S

Dam

Full Fleckvieh. Dilutor Free. As fullblood breeders, 20E is the kind of bull we strive to produce. A member of our Reserve Champion Simmental pen at Agribition, he's a rugged, high performing, stout made individual with a very laid back temperament. But then throw in his unmatched dark red color and pigmentation, great hair coat, and structural integrity is what we feel truly makes him unique. Coming from a very good uddered, hardworking dam, he will be the second bull from this cow family that we will be utilizing in our own herd. With his pedigree we aren't surprised that he's one of our favorites, sired by the most consistent Full Fleckvieh bull we have ever used, "Stuey". We feel he's one of the best we have ever sold.

Horned :: Fleckvieh :: 1214125 :: CLNO 20E :: 12/Jan/2017

Black Gold *Adonis* 20E

47

bw 92
adj ww 836
adj yw 1407

CE	BW	WW	YW	MCE	MWW	Milk	API	TI
4	4.6	65.2	92.7	4.9	64.4	31.8	90.92	59.56

sire: **SOUTHSEVEN MR ADONIS 96Z**
BLCC MR ADONIS 30X
SOUTH SEVEN MISS 70S

dam: **BLACK GOLD MS FLORA 84B**
BAR 5 FF HEXAGON 412Y
MFI FLORA 6144

DOUBLE BAR D ADONIS 603N
BLCC MISS HOUSTON 144U
SOUTH SEVEN NAVIGATOR 33N
DFM ELMIRA 543E
CONGOSIM HEXVAS
RAAP N SKRAAP MARDA
SHAWACRES JAHARI 50L
ANCHOR "T" GEMME 42G

Full Fleckvieh. Dilutor Free. 22E is a bull we think very highly of. His dam is a great uddered Whisper cow sired by Great Guns Regio. 22E is an awesome pigmented bull with a tremendous hair coat. Maybe the best thing about Whisper 930W is that her daughters are starting to outperform her. They are good uddered females that are easy doing.

Dam

48

bw 98
adj ww 772
adj yw 1367

Horned :: Fleckvieh :: 1214127 :: CLNO 22E :: 14/Jan/2017

Black Gold *Adonis* 22E

CE	BW	WW	YW	MCE	MWW	Milk	API	TI
4.4	5.5	67.8	95.8	4.8	63.7	29.8	90.78	59.08

BLCC MR ADONIS 30X
sire: **SOUTHSEVEN MR ADONIS 96Z**
SOUTH SEVEN MISS 70S

GREAT GUNS REGIO 9R
dam: **BLACK GOLD MSWHISPER 108B**
CROSSROAD WHISPER 930W

DOUBLE BAR D ADONIS 603N
BLCC MISS HOUSTON 144U
SOUTH SEVEN NAVIGATOR 33N
DFM ELMIRA 543E
GREAT GUNS TX AMOS 42M
GREAT GUNS KANDY 1K
MF MR. EVAN 14P
CROSSROAD PANDITA 308P

Horned :: Fleckvieh :: 1214129 :: CLNO 44E :: 21/Jan/2017

49

bw 96
adj ww 805
adj yw 1400

Black Gold *Adonis* 44E

CE	BW	WW	YW	MCE	MWW	Milk	API	TI
5.5	3.2	53.7	74.7	2.7	64	37.1	90.15	53.73

BLCC MR ADONIS 30X
sire: **SOUTHSEVEN MR ADONIS 96Z**
SOUTH SEVEN MISS 70S

BEECH BROS X MAN 918X
dam: **WOLFES ZENNA FF13Z**
WOLFE'S XENA FF 22X

DOUBLE BAR D ADONIS 603N
BLCC MISS HOUSTON 144U
SOUTH SEVEN NAVIGATOR 33N
DFM ELMIRA 543E
VIRGINIAS TALLAHASSEE
EAGLE-RIDGE RACHELLE 2R
HAXENT
BHR LADY SUZANNAH 208K

Dam

Full Fleckvieh. Dilutor Free. 44E was a member of our pen bulls that were shown at Edam, Edmonton Farmfair and Agribition. 44E is a big bodied, heavy structured bull that is dark cherry red in colour. His dam has been a consistent producer with a full sib female purchased by Bear Canyon Simmental Ranch. In the 2017 Next Generation Sale a maternal brother was one of our high sellers to Jim and Desiree Mattson. A maternal brother is also working for the Thompsons at Indian Creek Ranch. This heavy muscled "Stuey" son is one we quite like and as an added bonus, he ranks in the top 1% in his Milk EPD.

Horned :: Fullblood :: 1218028 :: CLNO 47E :: 22/Jan/2017

50

bw 104
adj ww 881
adj yw 1513

Black Gold *Stuey* 47E

CE	BW	WW	YW	MCE	MWW	Milk	API	TI
6.1	5.1	61.8	89.1	5.8	63.8	32.9	88.23	57.41

BLCC MR ADONIS 30X
sire: **SOUTHSEVEN MR ADONIS 96Z**
SOUTH SEVEN MISS 70S

DIAMOND J METRO 13S
dam: **MS BGS NEWBERRY 42X**
PRL NEWBERRY 5N

DOUBLE BAR D ADONIS 603N
BLCC MISS HOUSTON 144U
SOUTH SEVEN NAVIGATOR 33N
DFM ELMIRA 543E
ANCHOR "T" METRO 4E
DIAMOND J PATTIE 1P
PRL PORTERHOUSE REGENT
PRL LAURIN 84L

Dam

47E comes from a high performing, heavy milking cow that goes back to Metro and Porterhouse Regent. Progeny from 42X are always some of our highest performing calves and 47E is no exception. Full brothers have been purchased by Staden Farms and Bart Gonie at previous Next Generation bull sales. There is also a maternal brother at Turtle River Ranch and maternal sister at Steve Hardy's. 47E is a bull we think will add pounds to his calves come weaning time.

Dam

Horned :: Fullblood :: 1218030 :: CLNO 49E :: 22/Jan/2017

Black Gold *Stuey* 49E

51

bw 106
adj ww 839
adj yw 1524

CE	BW	WW	YW	MCE	MWW	Milk	API	TI
4.4	5	66.7	98.4	6.9	66	32.6	94.02	60.84

sire: **SOUTHSEVEN MR ADONIS 96Z**
BLCC MR ADONIS 30X
SOUTH SEVEN MISS 70S

dam: **BLACK GOLD MS EQUINOX 30A**
DORA LEE'S EQUINOX FF54T
NCS MS JAHARI 18U

DOUBLE BAR D ADONIS 603N
BLCC MISS HOUSTON 144U
SOUTH SEVEN NAVIGATOR 33N
DFM ELMIRA 543E
DORA LEE ECLIPSE FF9R
MISS BONITA FF45P
SHAWACRES JAHARI 50L
NCS MS ROBYN 11R

49E's dam is a beautiful uddered cow that goes back to our polled donor cow, NCS Ms Jahari 18U. We have flushed 18U to several different sires, including to red and black herdsires as you will see she has 2 purebred sons in the sale. 18U progeny have highlighted our sale for the past several years and this year will be no different. Here is a powerhouse of a bull going back to one of the most influential fullblood cows we have owned. A maternal brother was purchased by Dan Hritzuk and there is a maternal sister retained in our herd.

Dam

Scurred :: Fullblood :: 1221910 :: CLNO 58E :: 25/Jan/2017

Black Gold *Stuey* 58E

52

bw 104
adj ww 912
adj yw 1422

CE	BW	WW	YW	MCE	MWW	Milk	API	TI
7.3	3.8	60.5	85.3	8.5	63.2	32.9	95.62	58.72

sire: **SOUTHSEVEN MR ADONIS 96Z**
BLCC MR ADONIS 30X
SOUTH SEVEN MISS 70S

dam: **MS BGS POL KRACKER 22Z**
BGS UNCLE KRACKER 11X
MS BGS EILEEN 29X

DOUBLE BAR D ADONIS 603N
BLCC MISS HOUSTON 144U
SOUTH SEVEN NAVIGATOR 33N
DFM ELMIRA 543E
DOUBLE BAR D MADDOX 40S
NCS MS JAHARI 18U
DIAMOND J METRO 13S
MS BGS FRANCIS 19N

58E is bigger framed Stuey 96Z son out of a polled BGS Uncle Kracker 11X cow. Uncle Kracker was a homozygous polled son out of our Jahari donor cow 18U, who we used on heifers. This scurred Stuey son has maternal sisters working for Antrim Simmentals and Poverty Acres.

Dam

Horned :: Fullblood :: 1221913 :: CLNO 64E :: 26/Jan/2017

Black Gold *Stuey* 64E

53

bw 104
adj ww 808
adj yw 1429

CE	BW	WW	YW	MCE	MWW	Milk	API	TI
6	3.5	58.2	84	10.8	63.1	34.1	94.45	57.58

sire: **SOUTHSEVEN MR ADONIS 96Z**
BLCC MR ADONIS 30X
SOUTH SEVEN MISS 70S

dam: **BLACK GOLS MS LADINE**
BGS UNCLE KRACKER 11X
MS BGS LADINE 269L

DOUBLE BAR D ADONIS 603N
BLCC MISS HOUSTON 144U
SOUTH SEVEN NAVIGATOR 33N
DFM ELMIRA 543E
DOUBLE BAR D MADDOX 40S
NCS MS JAHARI 18U
GIDSCO APPOLLO 3F
TRIPLE-K MISS FANCY 3D

64E is a ¾ brother to 58E. We like our Uncle Kracker daughters for their conformation, easy doing ability and ability to raise calves that meet our expectations each year. This long-bodied bull has a maternal sister working for Poverty Acres that was purchased from the 2017 Next Generation Sale.

Dam

Horned :: Fullblood :: 1221926 :: CLNO 86E :: 2/Feb/2017

Black Gold *Stuey* 86E

54

bw 108
adj ww 754
adj yw 1316

CE	BW	WW	YW	MCE	MWW	Milk	API	TI
6.1	4.6	64	91.7	7.7	65	33	92.63	59.73

sire: **SOUTHSEVEN MR ADONIS 96Z**
BLCC MR ADONIS 30X
SOUTH SEVEN MISS 70S

dam: **MS BGS EILEEN 29X**
DIAMOND J METRO 13S
MS BGS FRANCIS 19N

DOUBLE BAR D ADONIS 603N
BLCC MISS HOUSTON 144U
SOUTH SEVEN NAVIGATOR 33N
DFM ELMIRA 543E
ANCHOR "T" METRO 4E
DIAMOND J PATTIE 1P
DOUBLE BAR D ELDANDI
MS BGS FRANCIS 78D

86E's dam is one of our favourite Fullblood cows. She is an easy doing, high performing cow that gives progeny that usually find their way to the top of the calf crop. A full sister was one of our high selling bred heifers at the 2016 Source Sale purchased by Whitewood Ranch at Fort Kent. Maternal brothers to 86E have been purchased by Chase Bannerman and Bill Roach in previous sales. 29X is the Granddam of 58E. Here is another 96Z son with an awesome hair coat.

Full Fleckvieh.
As it is pretty evident from their pictures, 90E is a full sibling in blood to 22E (lot 48). "Stuey" 96Z progeny generally have the dark red, thick wavy hair coats that we like. Most of his calves have the big wrap around goggles like 90E and lot 48. Stuey is a big footed herdsire that never needs his hooves trimmed. We have used him on both cows and heifers with success. 90E is an easy doing, good temperamented bull that should be easy to find sale day. Come check him and his brothers out March 10th.

Granddam

55

bw 104
adj ww 762
adj yw 1295

Horned :: Fleckvieh :: 1221930 :: CLNO 90E :: 4/Feb/2017

Black Gold *Stuey* 90E

CE	BW	WW	YW	MCE	MWW	Milk	API	TI
4.6	5.3	67.5	95.2	4.9	63.6	29.9	91.2	59.17

BLCC MR ADONIS 30X
sire: **SOUTHSEVEN MR ADONIS 96Z**
SOUTH SEVEN MISS 70S

GREAT GUNS REGIO 9R
dam: **BLACK GOLD MSWHISPER 117B**
CROSSROAD WHISPER 930W

DOUBLE BAR D ADONIS 603N
BLCC MISS HOUSTON 144U
SOUTH SEVEN NAVIGATOR 33N
DFM ELMIRA 543E
GREAT GUNS TX AMOS 42M
GREAT GUNS KANDY 1K
MF MR. EVAN 14P
CROSSROAD PANDITA 308P

56

bw 104
adj ww 801
adj yw 1337

Horned :: Fullblood :: 1209855 :: CLNO 93E :: 5/Feb/2017

Black Gold *Stuey* 93E

CE	BW	WW	YW	MCE	MWW	Milk	API	TI
6.8	4.4	63.7	91	8.5	60.2	28.3	91.78	57.22

BLCC MR ADONIS 30X
sire: **SOUTHSEVEN MR ADONIS 96Z**
SOUTH SEVEN MISS 70S

MF MR. EVAN 14P
dam: **CROSSROAD WHISPER 930W**
CROSSROAD PANDITA 308P

DOUBLE BAR D ADONIS 603N
BLCC MISS HOUSTON 144U
SOUTH SEVEN NAVIGATOR 33N
DFM ELMIRA 543E
BAR 5 SA EVAN 440L
BHR LADY SUZETTE 207K
BHR DOORN G629E
RIVERBEND BRIDGIT 15A

Full Fleckvieh. Dilutor Free. 93E is out of our Full Fleckvieh donor cow, Whisper 930W. To date, there are 26 progeny out of 930W and we continue to flush her. She seems to work on a variety of sires. 93E is a typical "Stuey" 96Z son with an awesome temperament and haircoat and gets out and strides very smoothly. Buy 93E with confidence as he comes from a cornerstone female from our herd.

Dam

57

bw 108
adj ww 735
adj yw 1373

Horned :: Fleckvieh :: 1221958 :: CLNO 112E :: 15/Feb/2017

Black Gold *Stuey* 112E

CE	BW	WW	YW	MCE	MWW	Milk	API	TI
3.8	5.4	65.4	94.1	2.1	65	32.3	87.73	56.41

BLCC MR ADONIS 30X
sire: **SOUTHSEVEN MR ADONIS 96Z**
SOUTH SEVEN MISS 70S

SHAWACRES JAHARI 50L
dam: **MFI FLORA 6144**
ANCHOR "T" GEMME 42G

DOUBLE BAR D ADONIS 603N
BLCC MISS HOUSTON 144U
SOUTH SEVEN NAVIGATOR 33N
DFM ELMIRA 543E
BHR DOORN G629E
MISS SHAWACRES HEIDI 1H
ATFR KAPTAIN 67D
ANCHOR "T" JUWEL 39D

Full Fleckvieh. 144S is the dam of 112E and Grandam of 20E and one of our most consistent producers. Two sisters to 112E, a bred heifer and an open heifer were our high sellers of the 2016 Source Sale purchased by Oberle Bros and Lone Stone Farms respectively. Sons out of 144S are working for Storle Farms and Kent Thompson and we have two daughters that are at the top of our Fullblood herd. Here is a powerful bull backed by some of the most consistent breeding lines on both sides of his pedigree.

Dam

Dam

Horned :: Fullblood :: 1222404 :: CLNO 138E :: 24/Feb/2017

Black Gold *Stuey* 138E

58

bw 100
adj ww 834
adj yw 1455

CE	BW	WW	YW	MCE	MWW	Milk	API	TI
6.3	3	56.6	82	9.3	59.9	31.7	95.42	57.46

BLCC MR ADONIS 30X
sire: **SOUTHSEVEN MR ADONIS 96Z**
SOUTH SEVEN MISS 70S

PWK SARG 52T 31W
dam: **BROOK'S MISS YULA 70Y**
BROOK'S NURSERY 85N

DOUBLE BAR D ADONIS 603N
BLCC MISS HOUSTON 144U
SOUTH SEVEN NAVIGATOR 33N
DFM ELMIRA 543E
SUNNY VALLEY SARGENT 24S
PWK MS GIDSCO 122P 52T
LPN FUTURE VISION 99K
PVSF MISS JANICE 17J

138E is a high performing, big hipped Stuey son that appears to have above average testicular development. He is cherry red in color and comes from a cow with a little different pedigree. A full brother to 138E is working for Kirk & Heather Thompson at Hillmond, SK.

Horned :: Fullblood :: 1222425 :: CLNO 147E :: 27/Feb/2017

Black Gold *Stuey* 147E

59

bw 98
adj ww 846
adj yw 1443

CE	BW	WW	YW	MCE	MWW	Milk	API	TI
5.2	3.8	60.1	90.4	7.4	62	31.9	100.93	60.48

BLCC MR ADONIS 30X
sire: **SOUTHSEVEN MR ADONIS 96Z**
SOUTH SEVEN MISS 70S

DORA LEE'S EQUINOX FF54T
dam: **DORA LEE'S EVELYN FF25X**
SANMAR POL EMILIA 25T

DOUBLE BAR D ADONIS 603N
BLCC MISS HOUSTON 144U
SOUTH SEVEN NAVIGATOR 33N
DFM ELMIRA 543E
DORA LEE ECLIPSE FF9R
MISS BONITA FF45P
EMIL
SANMAR POL TEARDROP 12M

Our youngest Stuey bull that has good performance data from birth to yearling weights. 147E's dam is a moderate framed, easy doing cow that we purchased from Dora Lee Simmentals in Ontario.

Full Sib

Polled :: Fullblood :: 1217906 :: CLNO 28E :: 16/Jan/2017

Black Gold *Stuey* 28E

60

bw 90
adj ww 861
adj yw 1429

CE	BW	WW	YW	MCE	MWW	Milk	API	TI
7.9	3.5	62.4	89	8.9	66	34.8	95.34	59.57

BLCC MR ADONIS 30X
sire: **SOUTHSEVEN MR ADONIS 96Z**
SOUTH SEVEN MISS 70S

BGS UNCLE KRACKER 11X
dam: **MS BGS TRUDY 49Z**
SUNNY VALLEY TRUDY 5X

DOUBLE BAR D ADONIS 603N
BLCC MISS HOUSTON 144U
SOUTH SEVEN NAVIGATOR 33N
DFM ELMIRA 543E
DOUBLE BAR D MADDOX 40S
NCS MS JAHARI 18U
GIBBY'S REAL DEAL 25T
SUNNY VALLEY TRUDY 24T

28E's mother, 49Z is a young female that goes back to our donor cow, 18U. 49Z is a double polled female who could possibly be homozygous polled. 28E is a soggy, deep bodied bull that has been a standout since birth. We think he is a bull that you will easily find sale day. A maternal brother was purchased by Bart Gonie in the 2017 Next Generation sale.

Horned :: Full Blood :: 800540 :: CKCW 226B :: Jan 3, 2014

Starwest *Bryck*

REF

bw 100
adj ww 1023
adj yw n/a

CE	BW	WW	YW	MCE	MWW	Milk	API	TI
2.8	4.6	80.5	120.1	4.5	61.2	20.9	85.01	65.01

DOUBLE BAR D EVEREST 103U
sire: **DOUBLE BAR D SPITFIRE 20X**
VIRGINIA MS TREASURE 4T

LATCO HAGER JUNIOR
dam: **BAR 5 SA ESMIRALDA 412W**
JAHDAL ESSIE 2

DOUBLE BAR D EVEREST 4R
DOUBLE BAR D JERICO 5L
VIRGINIAS RED MARCIANO FF
VIRGINIA'S MS WEST PATTY
SIMLEE HAGER
STARLING BOBBINA
RU-DEV STAMPER
SALERIKA ESRE 2DE

When we were on the search for a new Full Fleckvieh herd sire, Starwest Bryck seemed to fit the characteristics we were looking for: high performance, heavy muscle, good pigment, and large testicles. Bryk has delivered these characteristics to his progeny. In the 2017 Next Generation Sale we sold 8 Bryk sired bulls with an average scrotal measurement of 40cm and 3 sons were in our high selling category. We also sold 6 Bryk sired open heifers with one being our high seller at $5750 and the average being $4500.

101E is an absolute chunk. He is one of the deepest bodied bulls in our offering. 101E earns the title of our 2017 highest performing bull by being second in our weaning weight category and first in yearling weights. This high performing red bull ranks in the top 20% for both his weaning weight and yearling weight EPD's. His mother is a consistent producer as we have 3 daughters retained in our herd and a maternal brother working for Kent and Jana Thompson. This meat machine will be hard to miss sale day.

Dam

61

bw 106
adj ww 926
adj yw 1547

Horned :: Fullblood :: 1221949 :: CLNO 101E :: 9/Feb/2017

Black Gold *Bryk* 101E

CE	BW	WW	YW	MCE	MWW	Milk	API	TI
5.7	5	76.2	111.6	5	69.5	31.4	90.4	64.23

DOUBLE BAR D SPITFIRE 20X
sire: **STARWEST BRYCK**
BAR 5 SA ESMIRALDA 412W

DIAMOND J METRO 13S
dam: **MS BGS KALI 51X**
MS BGS KRYSTAL 1S

DOUBLE BAR D EVEREST 103U
VIRGINIA MS TREASURE 4T
LATCO HAGER JUNIOR
JAHDAL ESSIE 2
ANCHOR "T" METRO 4E
DIAMOND J PATTIE 1P
ANCHOR "T" LEGEND 7H
TJRO MISS KRYSTAL

Granddam :: Jahari 18U

Dam

Dilutor Free. 109E is our lead off Starwest Bryck son and that isn't by chance. This powerful polled bull is mothered by an awesome Jahari 18U X Stuey 96Z female that we really admire. 109E had consistent performance and is ranked near the top of our 2017 bulls for both weaning and yearling weights. 109E has been a standout all summer and catches the eye of most who tour the bull pen. He is a heavy muscled bull that seems to be following in his father's footsteps in terms of performance and scrotal size. Come check 109E and his brothers out on March 10th, he will be an easy one to find!

62

bw 100
adj ww 897
adj yw 1505

Polled :: Fullblood :: 1221956 :: CLNO 109E :: 14/Feb/2017

Black Gold *Bryk* 109E

CE	BW	WW	YW	MCE	MWW	Milk	API	TI
3.6	4.9	73.5	107.6	5.6	62.8	26	86.47	61.58

DOUBLE BAR D SPITFIRE 20X
sire: **STARWEST BRYCK**
BAR 5 SA ESMIRALDA 412W

SOUTHSEVEN MR ADONIS 96Z
dam: **BLACK GOLD HOTCHELLRAE58B**
NCS MS JAHARI 18U

DOUBLE BAR D EVEREST 103U
VIRGINIA MS TREASURE 4T
LATCO HAGER JUNIOR
JAHDAL ESSIE 2
BLCC MR ADONIS 30X
SOUTH SEVEN MISS 70S
SHAWACRES JAHARI 50L
NCS MS ROBYN 11R

Full Sib

Dam

Full Fleckvieh. 118E's full brother, Black Gold Crude was our high selling bull from the 2017 Next Generation sale selling to Virginia Ranch and Randy Ward for $ 67,500. Harry from Virginia Ranches reports that he is very happy with the calving ease and color of their Crude calves.118E is a younger Bryck son that we quite like. He is out of an awesome uddered female with a little bit different pedigree. 3W may be one of the most complete cows on our farm as even at the age of 9 has a good udder, and perfect feet and legs. Kuntz Simmentals purchased a 3W son in our 2014 Next Generation Bull Sale. 118E is maturing like Crude did last year with above average performance and testicular development. Buy with confidence here!

Horned :: Fleckvieh :: 1221962 :: CLNO 118E :: 17/Feb/2017

Black Gold *Bryk* 118E

63

bw 106
adj ww 793
adj yw 1540

CE	BW	WW	YW	MCE	MWW	Milk	API	TI
7.1	2.1	67.1	96.5	5.2	64.9	31.4	89.63	62.25

DOUBLE BAR D SPITFIRE 20X
sire: **STARWEST BRYCK**
BAR 5 SA ESMIRALDA 412W

PATS RICK THE HICK 166S
dam: **PATS JANIS 3W**
PATS JOEZENBERG

DOUBLE BAR D EVEREST 103U
VIRGINIA MS TREASURE 4T
LATCO HAGER JUNIOR
JAHDAL ESSIE 2
BEL STEWARD 2ND
WA-NA-LA-PA REBECCA
PATS MR. F.K.
HSN JAHARI 67P

Horned :: Fleckvieh :: 1222922 :: CLNO 164E :: 9/Mar/2017

Black Gold *Bryk* 164E

64

bw 94
adj ww 922
adj yw 1548

CE	BW	WW	YW	MCE	MWW	Milk	API	TI
5.5	4	70.1	102	8.4	61.3	26.2	89.2	61.8

DOUBLE BAR D SPITFIRE 20X
sire: **STARWEST BRYCK**
BAR 5 SA ESMIRALDA 412W

SOUTHSEVEN MR ADONIS 96Z
dam: **BLACKGOLD MS PERRY 34B**
MS BGS PERRY 12P

DOUBLE BAR D EVEREST 103U
VIRGINIA MS TREASURE 4T
LATCO HAGER JUNIOR
JAHDAL ESSIE 2
BLCC MR ADONIS 30X
SOUTH SEVEN MISS 70S
BAR 5 SA BENZ 415L
MS BGS MERRY 250K

Full Fleckvieh. 164E is a Bryk son out of a very nice young Stuey 96Z female. 12P is our oldest cow and one of our most productive cows. She always maintains a very youthful appearance and udder even at the age of 14. Like her mother, 164E's dam is beautiful uddered with good feet and legs. 164E is a typical Bryck son who is high performing March calf.

Horned :: Full Blood :: 1143132 :: JNR 520B :: Dec 27, 2014

JNR's *Titanium*

REF

bw 83
adj ww 780
adj yw n/a

CE	BW	WW	YW	MCE	MWW	Milk	API	TI
9.2	2.3	52.4	68.6	3.7	60.3	34.1	99.89	54.55

JNR'S SALTON
sire: **JNR STEELE 248Z**
JNR'S GRELLI 440P

SHAWACRES JAHARI 50L
dam: **MFI LOLITA 8050**
ANCHOR "T" FRAULEIN 37D

FGAF SELDOM 835L
JNR'S MARGO 2ND
OSF MR ALTA 33M
SPJ GRELLI 9G
BHR DOORN G629E
MISS SHAWACRES HEIDI 1H
BALIST
ANCHOR "T" EMMY 5B

A Full Fleckvieh herdsire that we own in partnership with Beechinor Bros Simmentals. This is our first crop from Titanium and we are impressed with the calving ease of the Titanium calves thus he was used heavy in our heifer pen this past spring. Along with calving ease, the Titanium calves have good performance, structural correctness and they are the easy doing kind.

Full Fleckvieh. Dilutor Free. 21E was a member of our pen bulls that were shown at Edam, Edmonton Farmfair and Agribition. He is a soft sided, smooth fronted bull that puts it all together in an eye appealing package. His mother is a nice polled Hermanus daughter that we purchased from Virginia Ranches. We have 3 maternal sisters retained in our herd.

65

bw 96
adj ww 807
adj yw 1324

Horned :: Fleckvieh :: 1214126 :: CLNO 21E :: 13/Jan/2017

Black Gold *Titanium* 21E

CE	BW	WW	YW	MCE	MWW	Milk	API	TI
7.7	2.7	53.3	65.7	3.5	56.9	30.2	92.86	53.95

sire: **JNR'S TITANIUM**
JNR STEELE 248Z
MFI LOLITA 8050

dam: **VIRGINIA MS POLL UMAY**
HERMANUS
DFM JUNI 960J

JNR'S SALTON
JNR'S GRELLI 440P
SHAWACRES JAHARI 50L
ANCHOR "T" FRAULEIN 37D
HOLZBACH
AURIKE
DFM EDWIN 51E
DFM BARBIE'S IMAGE 437D

Horned :: Fullblood :: 1217787 :: CLNO 4E :: 3/Jan/2017

66

bw 95
adj ww 860
adj yw 1382

Black Gold *Bridge* 4E

CE	BW	WW	YW	MCE	MWW	Milk	API	TI
9.1	3	53.4	71.2	2.6	60.3	33.6	94.89	54.27

sire: **JNR'S TITANIUM**
JNR STEELE 248Z
MFI LOLITA 8050

dam: **CAR-LAUR MS BRIDGIT 715B**
ANCHOR D IMAX 250Y
RHF XQUISITE LADY 571Z

JNR'S SALTON
JNR'S GRELLI 440P
SHAWACRES JAHARI 50L
ANCHOR "T" FRAULEIN 37D
HEMR SAMURAI 7S
DORA LEE ELEXIS
BUSCHBECK P CHICK 9227W
CAR-LAUR XQUISITE 571X

4E has been one of our most intriguing herd bull prospects since day one, with a 95 lb birth weight and above average performance with an adjusted weaning weight of 860 lbs. He's an extremely dark red, heavy pigmented, long bodied bull whose pedigree is known as quite outcross. We cannot say enough about his Imax dam that we purchased from the Wrights in Ontario. She's a cherry red ideal sized cow, who has questionably the best udder on our farm. Look for 2D to add pigment and docility to his calf crop.

Horned :: Fleckvieh :: 1208173 :: CLNO 69E :: 27/Jan/2017

67

bw 96
adj ww 707
adj yw 1200

Black Gold *Titanium* 69E

CE	BW	WW	YW	MCE	MWW	Milk	API	TI
7.8	3.9	60.4	81	6.7	58.6	28.4	92.5	54.67

sire: **JNR'S TITANIUM**
JNR STEELE 248Z
MFI LOLITA 8050

dam: **CROSSROAD WHISPER 930W**
MF MR. EVAN 14P
CROSSROAD PANDITA 308P

JNR'S SALTON
JNR'S GRELLI 440P
SHAWACRES JAHARI 50L
ANCHOR "T" FRAULEIN 37D
BAR 5 SA EVAN 440L
BHR LADY SUZETTE 207K
BHR DOORN G629E
RIVERBEND BRIDGIT 15A

Full Fleckvieh. Here is a Titanium son out of our full Fleckvieh donor, Crossroads Whisper. Whisper has made a significant impact on our herd as we are starting to see several daughters in production. They are low maintenance females with lots of milk, but still have correct udders. 69E is dark cherry red in color, with minimal amount of white on his legs. We have been very happy with Titanium as he offers calving ease combined with growth and muscle expression. A full sister is at the top of our replacement heifer pen.

Horned :: Fullblood :: 1221946 :: CLNO 98E :: 8/Feb/2017

Black Gold *Titanium* 98E

68

bw 74
adj ww 759
adj yw 1338

CE	BW	WW	YW	MCE	MWW	Milk	API	TI
7.3	3.5	56.7	75.9	5.5	62.3	33.9	91.8	55.49

sire: **JNR'S TITANIUM**
JNR STEELE 248Z
MFI LOLITA 8050

dam: **BLACK GOLD MS SUSIE 118C**
SOUTHSEVEN MR ADONIS 96Z
PATS SUSIE 11W

JNR'S SALTON
JNR'S GRELLI 440P
SHAWACRES JAHARI 50L
ANCHOR "T" FRAULEIN 37D
BLCC MR ADONIS 30X
SOUTH SEVEN MISS 70S
PATS MR. ZILLION 163S
WILD-WEST MS SAPPHIRE

**Calving ease prospect.*
Note the 74lb birth weight on this calving ease prospect. 98E's dam is a first calf Stuey heifer that did an excellent job on her first calf and has calved again in January this year. 98E is similar in type to his Titanium sired pen mates being loose hided and moderate framed.

Dam

Horned :: Fullblood :: 1222421 :: CLNO 143E :: 26/Feb/2017

Black Gold *Titanium* 143E

69

bw 100
adj ww 846
adj yw 1443

CE	BW	WW	YW	MCE	MWW	Milk	API	TI
7.3	3.1	58.5	81	4.4	65.2	35.9	88.51	56.17

sire: **JNR'S TITANIUM**
JNR STEELE 248Z
MFI LOLITA 8050

dam: **MS BGS WILD WEST 1Y**
PHS WRANGLER 20W
WILD-WEST WESTMINSTER

JNR'S SALTON
JNR'S GRELLI 440P
SHAWACRES JAHARI 50L
ANCHOR "T" FRAULEIN 37D
BAR 5 SA STIMULATION 415P
DFM 22P
VIRGINIA'S MANIA 960M
BROCK MISS KAMALLA

Several years ago, Danny Skeels bought us the grandam of 143E, 3W from the Wild West Simmental dispersal sale. 3W and 143E's dam 1Y are low maintenance, hard working cows that have ideal udders and do a tremendous job on their calves each year. 143E is a smooth deep sided calf that carries the depth from his shoulder to his flank. A maternal sister is working for Ockerman Simmentals at Elk Point.

Dam

Horned :: Fullblood :: 1222426 :: CLNO 151E :: 3/Mar/2017

Black Gold *Titanium* 151E

70

bw 96
adj ww 834
adj yw 1442

CE	BW	WW	YW	MCE	MWW	Milk	API	TI
4.4	4.4	60.7	80	0.7	61.3	30.9	88.68	55.22

sire: **JNR'S TITANIUM**
JNR STEELE 248Z
MFI LOLITA 8050

dam: **MS BLACK GOLD CAHARI 104C**
SOUTH SEVEN TOPNOTCH 29T
NCS MS JAHARI 18U

JNR'S SALTON
JNR'S GRELLI 440P
SHAWACRES JAHARI 50L
ANCHOR "T" FRAULEIN 37D
SOUTH SEVEN RAZZMATAZZ 7R
SOUTH SEVEN KELTIE 2K
SHAWACRES JAHARI 50L
NCS MS ROBYN 11R

Another bull calf that carries our Polled Jahari cow 18U in his pedigree and is also out of a first calf heifer. 151E is a rugged high performing calf with our best weaning and yearly weight performance of our bulls raised by two-year-old heifers. 151 E has a good haircoat and carries the red color right to his hooves.

Horned :: Fullblood :: 1217899 :: CLNO 23E :: 14/Jan/2017

Black Gold *Imax* 23E

71

bw 64
adj ww 777
adj yw 1252

CE	BW	WW	YW	MCE	MWW	Milk	API	TI
7.5	3.3	59.4	85.5	4.2	59.4	29.7	93.86	57.28

sire: **ANCHOR D IMAX 250Y**
HEMR SAMURAI 7S
DORA LEE ELEXIS

dam: **LRX MS 53C**
STARWEST TOTAL VALUE
LWC MISS SEINFELD 35X

ANCHOR "T" IKON 1H
JB CDN KANANASKIS 4019
DORA LEE JAKE
DORA LEE ELECTRA
DOUBLE BAR D SPITFIRE 20X
PHS POLLED WINFALL 27W
NCS MR SEINFELD 14S
LWC MISS 71R

23E is a twin that was raised as a single by his outstanding young dam that we purchased from Robb Farms. When we were evaluating 53C, I recall that Gary Robb held her in high regard. Gary was right. 53C has matured into a model female with a perfect udder. 23E can best be described as a brick - moderate framed, deep bodied and stout.

Polled :: Fullblood :: 1218022 :: CLNO 39E :: 20/Jan/2017

bw 88
adj ww 787
adj yw 1366

72

Black Gold *Imax* 39E

CE	BW	WW	YW	MCE	MWW	Milk	API	TI
9.7	2.5	50.8	66.5	5.1	60.8	35.4	98.31	53.68

sire: **ANCHOR D IMAX 250Y**
HEMR SAMURAI 7S
DORA LEE ELEXIS

dam: **BLACK GOLD MS JANIS 110C**
BLACK GOLD EPIC 14Z
PATS JANIS 3W

ANCHOR "T" IKON 1H
JB CDN KANANASKIS 4019
DORA LEE JAKE
DORA LEE ELECTRA
ALLM COLOSSAL 25U
CROSSROAD WHISPER 930W
PATS RICK THE HICK 166S
PATS JOEZENBERG

We have used Imax successfully on heifers for several years and we have three Imax sons entered in the 2018 Sale, all out of first calving heifers. 39E has a strong maternal pedigree with the combination of Whisper 930W and PATS 3W who is the dam of Black Gold Crude, our high selling bull last year to Virginia Ranch and Randy Ward.110C has an ideal udder that we are proud to show to visitors. 39E has very little white on his legs and has four pigmented hooves.

Polled :: Fullblood :: 1221929 :: CLNO 89E :: 4/Feb/2017

bw 102
adj ww 818
adj yw 1386

73

Black Gold *Imax* 89E

CE	BW	WW	YW	MCE	MWW	Milk	API	TI
10.1	3.4	54.9	73.1	3.6	62.8	35.3	99.07	56.72

sire: **ANCHOR D IMAX 250Y**
HEMR SAMURAI 7S
DORA LEE ELEXIS

dam: **BLACKGOLD MS BOOSTER102C**
DOUBLE BAR D FOUNDER 170Y
KOP MS BOOSTER 157A

ANCHOR "T" IKON 1H
JB CDN KANANASKIS 4019
DORA LEE JAKE
DORA LEE ELECTRA
MFI FOUNDATION 7094
DOUBLE BAR D SUSY 30W
BEECH BROS BOOSTER 52Y
SU RITZ 504R

89E is a smooth polled fullblood with good calving ease and maternal potential. As you can see by his picture, 89E is solid red with a small tick of white at the bottom of his hind legs. 89E's grandam, 157A was purchased from Mark Land and Cattle and a son of 157A was purchased by Ryan Noble in last year's sale.

Dam

Scurred :: Fullblood :: 1218023 :: CLNO 40E :: 20/Jan/2017

bw 90
adj ww 791
adj yw 1353

74

Black Gold *Eclipse* 40E

CE	BW	WW	YW	MCE	MWW	Milk	API	TI
7.1	3.3	63.9	91.7	8.2	67.2	35.2	98.2	61.48

sire: **DORA LEE ECLIPSE FF9R**
SMITHBILT MOLSON 21M
DORA LEE ELEXIS

dam: **BLACK GOLD MS CARRIE 21C**
SOUTHSEVEN MR ADONIS 96Z
MS BGS CARRIE 36Z

GIDSCO APPOLLO 3F
JERICO'S DEIRDRE 21D
DORA LEE JAKE
DORA LEE ELECTRA
BLCC MR ADONIS 30X
SOUTH SEVEN MISS 70S
ALLM COLOSSAL 25U
MS BGS REGENT 36W

Each year we breed a handful of heifers to Dora Lee Eclipse due to his calving ease and ability to produce polled calves.40E's dam is a good Stuey daughter that has calved early again in 2018. 40E is a dark red, goggle eyed easy doing bull with a moderate birth weight and solid performance.

Horned :: Fullblood :: 1222925 :: CLNO 170E :: 15/Mar/2017

bw 100
adj ww 963
adj yw 1542

75

Black Gold *Mahogany* 170E

CE	BW	WW	YW	MCE	MWW	Milk	API	TI
1.6	4.6	68.8	92.5	8.8	64.8	30.5	88.66	59.94

sire: **VIRGINIA HIGHSTAKES 174A**
DOUBLE BAR D THUNDER 273X
ANCHOR D CHIPEWA 174S

dam: **MS BGS MAHOGANY 37U**
MAHOGANY RED 82X
MS BGS 250M

PRL PORTERHOUSE REGENT
MFI SHAMU 3137
DORA LEE NATIVE SON
RICH MC MS UNION 24M
ABR SIR ARNOLDS IMAGE
PARADISE PGW 2T
GIDSCO APPOLLO 3F
WAR BEAUTY 17F

Here is our only bull in this year's sale sired by our Virginia Highstakes bull that we own with Hoegl Livestock. We admire the extra length and haircoat that Highstakes adds to his progeny. 170E is out of a powerful Mahogany Red female that always gives her progeny some added shape and dimension. 170E has the highest weaning weight performance of our bulls. 170E's dam has produced two females that are working for Millard Farms and Dry Creek Simmentals.

Homo Polled :: 1208153 :: CLNO 137E :: 24/Feb/2017

Black Gold *Super Duty* 137E

76

bw 108
adj ww 906
adj yw 1573

CE	BW	WW	YW	MCE	MWW	Milk	API	TI
3.7	4.1	71.3	112.2	3.6	54.4	18.7	94.78	62.99

Homo Polled :: 1208155 :: CLNO 139E :: 26/Feb/2017

Black Gold *Super Duty* 139E

77

bw 98
adj ww 877
adj yw 1629

CE	BW	WW	YW	MCE	MWW	Milk	API	TI
3.7	4.1	71.3	112.2	3.6	54.4	18.7	94.78	62.99

NCB RED SUSPECT 30S
sire: **KUNTZ SUPER DUTY 4Y**
MISS R PLUS 7037T

SVS CAPTAIN MORGAN 11Z
dam: **RF CERTAINLY FLIRTIN 532C**
RF CERTAINLY FLIRTIN 202Z

LFE ROCK SOLID 366P
NCB BODACIOUS 91H
R PLUS 4012P
MISS R PLUS 3281N
HARVIE JDF WALLBANGER111X
SUNNYVALLEY BLK JENNA 88U
WHEATLAND STOUT 930W
RF FLIRTIN FOR CERTIN 37U

LOTS 76 & 77 - A pair of bulls that offer the most in terms of performance and boldness of rib compared to their brothers. These two heavy structured, deep bodied Super Duty sons chart in the top 20% for Yearling Weight and offer a lot in terms of scrotal circumference and shape and power from behind.

RF *Certainly Flirtin* 532C dam of lots 76-81

W/C Loaded Up 1119Y
Sire of lot 81, Grandsire of lot 78

Kuntz Super Duty 4Y
Sire of Lots 76-77

Sire :: W/C Loaded Up 79C

Homo Polled :: 1221918 :: CLNO 71E :: 27/Jan/2017

Black Gold *Loaded Up* 71E

78

bw 74
adj ww 702
adj yw 1241

CE	BW	WW	YW	MCE	MWW	Milk	API	TI
9.2	2.2	58.5	84.1	8.2	55.7	26.4	104.69	59.56

W/C LOADED UP 1119Y
sire: **W/C LOADED UP 79C**
MISS WERNING KP 8543U

SVS CAPTAIN MORGAN 11Z
dam: **RF CERTAINLY FLIRTIN 532C**
RF CERTAINLY FLIRTIN 202Z

REMINGTON LOCK N LOAD 54U
AUBREYS BLACK BLAZE III
WAGR DREAM CATCHER 03R
MISS WERNING 534R
HARVIE JDF WALLBANGER111X
SUNNYVALLEY BLK JENNA 88U
WHEATLAND STOUT 930W
RF FLIRTIN FOR CERTIN 37U

Owned with Canadian Donors & Rust Mountainview Ranch

**Calving ease prospect.* 532C's natural calf, and our most interesting calving ease prospect. Sired by the full brother to the $205,000 W/C Bankroll, 71E offers an extremely fresh pedigree. He is unique in his hair coat, stoutness of feature at the ground, and attractive well-balanced image from the side. To say he is quiet would be a complete understatement, as he is the most pain in the ass bull in the pen. With only a 74 lb birthweight, he charts in the top 10% for BW and 20% for CE. We will be drawing semen on him for use in our heifer pen, and feel he has a lot to offer.

Homo Polled :: 1208149 :: CLNO 104E :: 12/Feb/2017

bw 80
adj ww 863
adj yw 1501

79

Black Gold *Broker* 104E

CE	BW	WW	YW	MCE	MWW	Milk	API	TI
0.9	3.7	64.7	97.9	5.9	53.3	20.9	77.83	55.28

sire: **MR HOC BROKER**
SVF STEEL FORCE S701
JM BF H25

dam: **RF CERTAINLY FLIRTIN 532C**
SVS CAPTAIN MORGAN 11Z
RF CERTAINLY FLIRTIN 202Z

CNS DREAM ON L186
SVF SHEZA BEAUTY L901
G&L BLACKFOOT 716D
YC MISS BIK B80
HARVIE JDF WALLBANGER111X
SUNNYVALLEY BLK JENNA 88U
WHEATLAND STOUT 930W
RF FLIRTIN FOR CERTIN 37U

Homo Polled :: 1208151 :: CLNO 122E :: 17/Feb/2017

bw 90
adj ww 761
adj yw 1329

80

Black Gold *Broker* 122E

CE	BW	WW	YW	MCE	MWW	Milk	API	TI
0.9	3.7	64.7	97.9	5.9	53.3	20.9	77.83	55.28

sire: **MR HOC BROKER**
SVF STEEL FORCE S701
JM BF H25

dam: **RF CERTAINLY FLIRTIN 532C**
SVS CAPTAIN MORGAN 11Z
RF CERTAINLY FLIRTIN 202Z

CNS DREAM ON L186
SVF SHEZA BEAUTY L901
G&L BLACKFOOT 716D
YC MISS BIK B80
HARVIE JDF WALLBANGER111X
SUNNYVALLEY BLK JENNA 88U
WHEATLAND STOUT 930W
RF FLIRTIN FOR CERTIN 37U

LOTS 79 & 80 - A mating that really worked well, these two brothers incorporated their dams true power, with an up headed, attractive look up front. 104E is the black, larger framed brother who combines a stout, big bodied image with an immense amount of structural integrity and great look from the side. 122E is very similar to 104E in smaller red package.

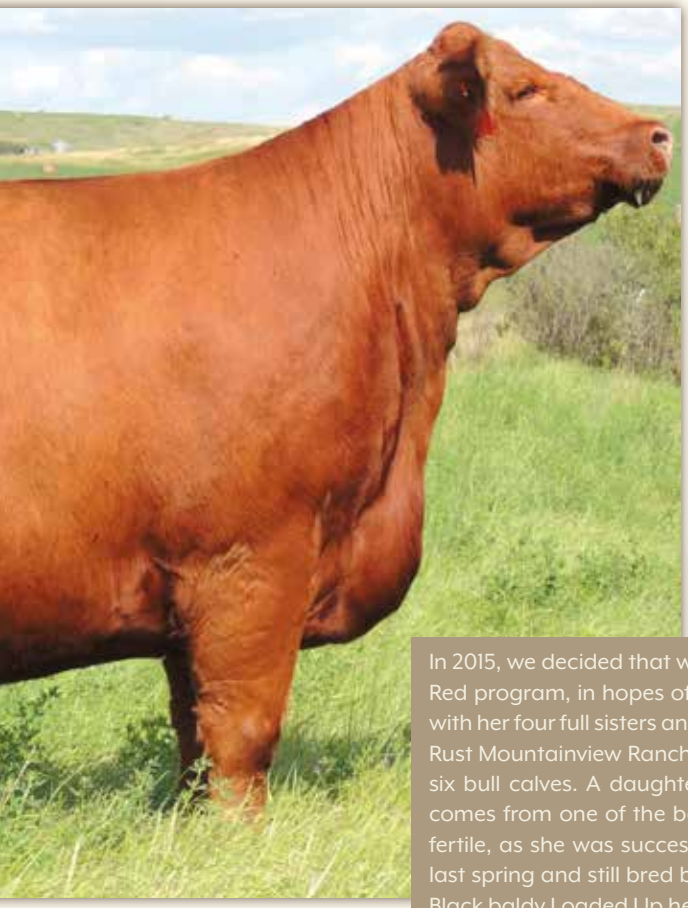

In 2015, we decided that we needed to add an elite breeding piece to our Red program, in hopes of finding a potential donor. 532C came for sale with her four full sisters and we purchased her with Canadian Donors and Rust Mountainview Ranch for $45,000. She sure has delivered with these six bull calves. A daughter of the Supreme Champion cow 202Z, 532C comes from one of the best cow families in the breed. She is extremely fertile, as she was successfully IVF flushed as an open heifer and again last spring and still bred back early for 2018. She recently gave birth to a Black baldy Loaded Up heifer calf.

Mr HOC Broker
Sire of Lots 79-80

Homo Polled :: 1208156 :: CLNO 145E :: 27/Feb/2017

bw 104
adj ww 963
adj yw 1661

81

Black Gold *Loaded Up* 145E

CE	BW	WW	YW	MCE	MWW	Milk	API	TI
8.6	1.4	60.8	87	8.1	51.8	21.4	101.11	60.59

sire: **W/C LOADED UP 1119Y**
REMINGTON LOCK N LOAD 54U
AUBREYS BLACK BLAZE III

dam: **RF CERTAINLY FLIRTIN 532C**
SVS CAPTAIN MORGAN 11Z
RF CERTAINLY FLIRTIN 202Z

REMINGTON ON TARGET 2S
BAR 15 MISS KNIGHT78E-51G
3C MACHO M450 BZ
BLAZE IV 1P
HARVIE JDF WALLBANGER111X
SUNNYVALLEY BLK JENNA 88U
WHEATLAND STOUT 930W
RF FLIRTIN FOR CERTIN 37U

One of the first Loaded Up sons to sell in Canada. 145E is another high performing bull with our highest Adjusted Yearling Weight at 1661lbs and he still reads in the top 30% and 15% for CE and BW. Extremely bold through his rib and stout out of his hip, all while being arguably the most comfortable at the ground and in motion.

NCS *Ms Jahari* 18U

dam of lots 82-83

18U has been our polled fullblood no miss donor and flushing her purebred sure worked well. We have over 30 head registered out of 18U, as we are always striving to produce big bodied, big footed, powerful cattle similar to 18U.

Homo Polled :: 1208163 :: CLNO 65E :: 26/Jan/2017

Black Gold *Captain Morgan* 65E

82

bw 100
adj ww 781
adj yw 1419

CE	BW	WW	YW	MCE	MWW	Milk	API	TI
5	4.9	74.1	109.2	10.5	64.8	27.7	81.61	59.46

sire: **SVS CAPTAIN MORGAN 11Z**
HARVIE JDF WALLBANGER111X
SUNNYVALLEY BLK JENNA 88U

dam: **NCS MS JAHARI 18U**
SHAWACRES JAHARI 50L
NCS MS ROBYN 11R

SHS ENTICER P1B
JDF PEPSI 61U
RLA REDSTREAM 152S
WLB 32H JENNA 360R
BHR DOORN G629E
MISS SHAWACRES HEIDI 1H
NCS NEUTRON 18N
NCS NATASHA 10N

Homo Polled :: 1209840 :: CLNO 83E :: 31/Jan/2017

Black Gold *Super Duty* 83E

83

bw 106
adj ww 772
adj yw 1398

CE	BW	WW	YW	MCE	MWW	Milk	API	TI
1.2	5.5	76	113.1	1.7	57.1	19.1	88.43	62.43

sire: **KUNTZ SUPER DUTY 4Y**
NCB RED SUSPECT 30S
MISS R PLUS 7037T

dam: **NCS MS JAHARI 18U**
SHAWACRES JAHARI 50L
NCS MS ROBYN 11R

LFE ROCK SOLID 366P
NCB BODACIOUS 91H
R PLUS 4012P
MISS R PLUS 3281N
BHR DOORN G629E
MISS SHAWACRES HEIDI 1H
NCS NEUTRON 18N
NCS NATASHA 10N

LOTS 82 & 83 - We feel that this a unique opportunity to add fullblood genetics into red and black programs without losing the homozygous polled gene. Both Super Duty and Captain Morgan have been used heavily in our ET programs, and have left us with consistent progeny year after year. Look for both the black 65E and red 83E to add power and performance to their crop, all while being backed by one of the best maternally driven cow families we own.

WFL Westcott 24C
Sire of lots 84-86

10E is a high performance bull weaning off his dam at 950 lbs at the beginning of September. A Westcott son and off one of Ryley's old 4-H cows, 10E no question will add length of body and performance to his progeny. First Dream 56T left us with some of the best and productive red and black cows on our place, with 43Y being no exception. She has sons working for the Barr family at Vermilion, and the Harland's of Little Willow Creek Ranch.

Dam

TNT 90 PROOF Z401
sire: **WFL WESTCOTT 24C**
WFL SWEET LICIOUS 1044X

KWA FIRST DREAM 56T
dam: **MS BGS WEARIN RED 43Y**
MS BGS 22T

DCR MR MOON SHINE X102
TNT MISS S17
R PLUS REDGE 8018U
WFL RED LICIOUS
GCF FIRST DREAM P13
KWA MS WARDEN 61R
WHEATLAND BULL 564R
MS BGS SISKAPPOLLO 14R

Homo Polled :: 1217792 :: CLNO 10E :: 7/Jan/2017

Black Gold *Westcott Red* 10E

84

bw 100
adj ww 824
adj yw 1450

CE	BW	WW	YW	MCE	MWW	Milk	API	TI
3.9	5.5	74.6	111.7	11.2	57.1	19.8	108	63.48

This baldy face bull has been one of our favorites all year and was selected to make the fall show run if we hadn't run short on time and manpower. 59E offers not only an abundance of center body, pin width and shape, but is uniquely still long and attractive in his look up front. And that's what we feel makes him special. He steps down on a large, square foot and is still flexible in motion. Coming from a very consistent cow family, 68A is a very tidy uttered female. Look for 59E to add color and all around phenotypic quality, we are pretty high on him!

TNT 90 PROOF Z401
sire: **WFL WESTCOTT 24C**
WFL SWEET LICIOUS 1044X

WHEATLAND RED HUMMER 608S
dam: **BLACK GOLD MS WHEATY 68A**
MS BGS WHEATY 7T

DCR MR MOON SHINE X102
TNT MISS S17
R PLUS REDGE 8018U
WFL RED LICIOUS
WHEATLAND BULL 468P
WHEATLAND LADY 443P
WHEATLAND BULL 564R
MS BGS STERLING 12R

Homo Polled :: 1214130 :: CLNO 59E :: 25/Jan/2017

Black Gold *Westcott* 59E

85

bw 102
adj ww 800
adj yw 1504

CE	BW	WW	YW	MCE	MWW	Milk	API	TI
5.2	5	76	112.8	9.5	59.7	21.7	98.09	64.03

Homo Polled :: 1221923 :: CLNO 76E :: 29/Jan/2017

Black Gold *Westcott* 76E

86

bw 106
adj ww 784
adj yw 1346

CE	BW	WW	YW	MCE	MWW	Milk	API	TI
3.3	5.7	71.3	102	10.6	54.5	18.8	100.61	60.94

sire: **WFL WESTCOTT 24C**
TNT 90 PROOF Z401
WFL SWEET LICIOUS 1044X

dam: **MS BGS TELSA 13T**
WHEATLAND BULL 564R
MS BGS 250M

DCR MR MOON SHINE X102
TNT MISS S17
R PLUS REDGE 8018U
WFL RED LICIOUS
WHEATLAND'S INFERNO 325N
WHEATLAND LADY 130L
GIDSCO APPOLLO 3F
WAR BEAUTY 17F

76E is another son of the $165,000 Westcott. A maternal sister to this dark red herdsire prospect was our high selling heifer in the 2016 Next Generation Sale to Sharian Farms. 13T is one of our older red cows and has had many dark red sons run through our sale, with this stout featured, big bodied, square footed bull being as good as any.

Dam

Polled :: 1217794 :: CLNO 12E :: 7/Jan/2017

Black Gold *Sheriff* 12E

87

bw 68
adj ww 800
adj yw 1350

CE	BW	WW	YW	MCE	MWW	Milk	API	TI
17.6	-1.9	56.5	85.8	12.5	59.3	31	117.99	63.76

sire: **KUNTZ SHERIFF 8A**
KUNTZ MARSHALL 12Y
PEACOCK'S LI'L NETTIE 23Y

dam: **BLACK GOLD MS WHISPER 35C**
SOUTHSEVEN MR ADONIS 96Z
CROSSROAD WHISPER 930W

BMD RED WALKING TALL 13W
TIMBER WENDY 3W
MUIRHEAD'S KOSMO 27N
MUIRHEAD NETTIE 5W
BLCC MR ADONIS 30X
SOUTH SEVEN MISS 70S
MF MR. EVAN 14P
CROSSROAD PANDITA 308P

**Calving ease prospect.*

We decided to breed a few of our fullblood heifers to Sheriff to capitalize on his unmatched genetic profile, and 12E is the result of that breeding. His dam is a daughter of our Whisper donor, who has been as profitable as any female on our farm. With only a 68 lb birthweight, 12E charts in the top 1% for CE and 2% for BW. We feel this dark red, easy doing calf should be valuable in any heifer pen.

Polled :: 1218024 :: CLNO 41E :: 20/Jan/2017

Black Gold *Sheriff* 41E

88

bw 92
adj ww 773
adj yw 1405

CE	BW	WW	YW	MCE	MWW	Milk	API	TI
13.8	0.6	66.4	99.4	9	58.8	25.6	114.19	65.21

sire: **KUNTZ SHERIFF 8A**
KUNTZ MARSHALL 12Y
PEACOCK'S LI'L NETTIE 23Y

dam: **BLCC MISS STING 165X**
TNT STING M377
BLCC MISS 13R

BMD RED WALKING TALL 13W
TIMBER WENDY 3W
MUIRHEAD'S KOSMO 27N
MUIRHEAD NETTIE 5W
RC STINGER 072K
MISS ARNOLD J1062
NLC GOOD A NUFF 33G
BLCC KAYLA 86K

It's not easy to produce cattle that are this massive and powerful, and still chart impressive in their calving traits. 41E is in the top 4% for BW and 10% for CE, and offers an attractive blaze faced phenotype. This sheriff son is a big bodied, hairy, heavy structured individual who comes from a heavy milking Sting daughter from Bonchuks. Maternal sisters are working for Y Coulee Ranch and Dry Creek Simmentals.

Dam

Homo Polled :: 1221904 :: CLNO 51E :: 23/Jan/2017

Black Gold *High Stakes* 51E

89

bw 84
adj ww 769
adj yw 1319

CE	BW	WW	YW	MCE	MWW	Milk	API	TI
14	0.4	59.8	87.9	14.7	61	31.2	125.16	65.85

sire: **WS HIGH STAKES W115**
HSF HIGH ROLLER 12T
WS MISS DOLLY T10

dam: **IPU MS. GENERAL LEE 192Y**
REMINGTON GENERALLEE 106T
IPU MS RED KNIGHT 200R

TJ 57J THE GAMBLER
HSF RED FORTUNES SIS 33
LBR CROCKET R81
WS MISS REAL DEAL P88
REMINGTON RED LABEL HR
DRAKE SOFT TOUCH 15M
SKORS REDKNIGHT 67N
IPU RED MS BIG SKY 71M

This dark red calf offers a different pedigree, being sired by WS High Stakes, who was used due to his exceptional calving ease traits. His General Lee dam is truly as powerful as you can make one, with a very attractive look up front. She was campaigned as a pair in 2015, where her heifer calf at side was the Reserve Overall Female in the Stockade Lady in Lloydminster, and then went on to top the Fall Fusion Sale. 51E ranks in the top 4% for CE and 1% for MCE and should add an abundance of hair and dark red color. Maternal brother sold in last year's sale to Ryan Noble.

**Calving ease prospect.*
This bull has the best EPDs of our offering as he ranks in the top 50% of each EPD category and top 4% for calving ease and top 5% for birthweight. We have experienced that Kuntz Sheriff is the real deal for calving ease on heifers at our place. In addition to a moderate birth weight, 105E has good performance. 105E's dam is a stout, tidy uddered, Red Iron daughter. Red Iron is also known as a proven calving ease sire. 105E is a stout, moderate framed calf with a good haircoat.

Sire of lots 87-90

Polled :: 1221952 :: CLNO 105E :: 12/Feb/2017

Black Gold *Sheriff* 105E

90

bw 82
adj ww 716
adj yw 1295

CE	BW	WW	YW	MCE	MWW	Milk	API	TI
14.2	-0.3	68.2	102.1	9.3	61.2	27.1	127.52	71.71

KUNTZ MARSHALL 12Y
sire: **KUNTZ SHERIFF 8A**
PEACOCK'S LI'L NETTIE 23Y

RFS RED IRON T20
dam: **BLACK GOLD MS REVLON 108C**
IPU MS. REVLON 34Z

BMD RED WALKING TALL 13W
TIMBER WENDY 3W
MUIRHEAD'S KOSMO 27N
MUIRHEAD NETTIE 5W
35R
RF RAUL
IPU REVOLUTION 172U
BDSF TANKETTE 6T

Homo Polled :: Hetero Black :: 1217788 :: CLNO 5E :: 4/Jan/2017

Black Gold *Poker Face* 5E

91

bw 92
adj ww 814
adj yw 1376

CE	BW	WW	YW	MCE	MWW	Milk	API	TI
6.4	2.3	62.6	92.5	10.2	54.6	23.3	114.05	63.31

JS SURE BET 4T
sire: **DRAKE POKER FACE 2X**
DRAKE TULA 1R

WFL COMMANDER 78R
dam: **TWIN-CHIEF WONDER 455W**
RPP PEPSI 455P

SVF/NJC MO TOWN M216
JS BLACK MAGIC WOMAN 13P
TCF/RCC TEMPTATION GJ640
DCC 5N
STF STARQUEST N114
WFL RED LICIOUS
HSF CASHUS 62L
JB DISTINCTION 409D

Our lone Poker Face Bull this year. Poker face has been a no miss sire at our place and is the sire of our 2017 undefeated show cow Soda Pop. 455W is a powerful cow coming from the Twin Chief program, and we are excited she finally gave us a bull, as we have five of her daughters retained in our herd. 5E is a long bodied, deep ribbed, large testicled blaze face bull, who may be short on ears but not on quality.

Scurred :: 1217790 :: CLNO 8E :: 4/Jan/2017

Black Gold *Cowboy Cut* 8E

92

bw 104
adj ww 840
adj yw 1426

CE	BW	WW	YW	MCE	MWW	Milk	API	TI
9.5	3.6	79.3	113	10.7	71.9	32.3	126.92	81.32

TRIPLE C SINGLETARY S3H
sire: **CCR COWBOY CUT 5048Z**
CCR MS 4045 TIME 7322T

REMINGTON PROWLER 111T
dam: **MS BGS PROWLER 5Z**
MISS PARKHILL 51S

HOOKS SHEAR FORCE 38K
LUCAS JOSIE 19K
HTP SVF IN DEW TIME
CCR MS PRETTY 4045P
REMINGTON RED LABEL HR
DRAKE SOFT TOUCH 15M
TNT DYNAMITE BLACK L137
PARKHILL TOMCAT RESCUE32L

Sire

We used Cowboy Cut successfully on cows and heifers, and his progeny seem to come small and grow rapidly. 8E's dam is an extremely powerful Remington Prowler daughter, who has a daughter working for Y Coulee Ranch. 8E is a long bodied powerful individual, who still reads impressive in his calving ease numbers.

Owned with Canadian Donors

Homo Polled. Homo Black.

LOTS 93 & 94 - Here are a pair of performance driven Riddler sons, off the National Champion Female 82A. 82A is an ideal Simmental cow, as she combines a big bodied, brood cow image with an ideal udder structure and large square foot. Riddler created quite a stir, when he sold for $170 000 in 2015, and is known for his overwhelming power and performance. These two rank in the top 3% for WW, YW, and MCE. Both are extremely long bodied, bold ribbed, wide topped, and stout hipped. 127E recorded one of our largest yearling weights, and we have confidence in both bulls to add pounds to their calf crops.

LFE GOTHAM 819Y
sire: **LFE THE RIDDLER 323B**
LFE BS CHARO 23Y

LFE THE DARK NIGHT 350U
dam: **LFE BS SHEILA 82A**
LFE BS SHEILA 136T

LFE THE DARK NIGHT 350U
LFE BEST LADY 47W
TNT TANKER U263
LFE CHARO 3N
R PLUS BLACKEDGE
LFE BS MS LEWIS 646R
LFE MR LEWIS 462P
LFE SHEILA 110K

Homo Polled :: 1209863 :: CLNO 148E :: 28/Feb/2017

Black Gold *Riddler* 148E

93

bw 108
adj ww 821
adj yw 1442

CE	BW	WW	YW	MCE	MWW	Milk	API	TI
8.8	3.6	84.9	126.2	13.5	62.5	20	107.34	73.09

Homo Polled :: 1209860 :: CLNO 127E :: 20/Feb/2017

Black Gold *Riddler* 127E

94

bw 98
adj ww 856
adj yw 1634

CE	BW	WW	YW	MCE	MWW	Milk	API	TI
8.8	3.6	84.9	126.2	13.5	62.5	20	107.34	73.09

Sire of lots 93-94

Dam of lots 93-94

Dam

Homo Polled :: 1217797 :: CLNO 15E :: 9/Jan/2017

Black Gold *Captain Morgan* 15E

95

bw 104
adj ww 838
adj yw 1452

CE	BW	WW	YW	MCE	MWW	Milk	API	TI
7.9	2.7	70.6	108.1	11.6	60.8	25.5	93.63	63.63

HARVIE JDF WALLBANGER111X
sire: **SVS CAPTAIN MORGAN 11Z**
SUNNYVALLEY BLK JENNA 88U

WHEATLAND RED TEDDY 457P
dam: **SPRINGCREEK BROOKE 11W**
SPRINGCREEK RED TARA 48T

SHS ENTICER P1B
JDF PEPSI 61U
RLA REDSTREAM 152S
WLB 32H JENNA 360R
WHEATLAND BULL 131L
WHEATLAND LADY 902J
SPRINGCREEK TANK 57P
SPRINGCREEK BROOKE 68M

Another bull from the $190 000 Captain Morgan, who has sired as many high sellers throughout the country of any Simmental bull. 11W was acquired from Spring Creek for her impeccable udder and feet and leg structure, and she is also the granddam of the $95 000 Sparkplug bull purchased by Labatte and Circle Seven. 15E is a very long bodied, bold ribbed, stout made bull.

Homo Polled :: Hetero Black :: 1217902 :: CLNO 27E :: 16/Jan/2017

bw 60
adj ww 702
adj yw 1201

96

Black Gold *Cowboy Cut* 27E

CE	BW	WW	YW	MCE	MWW	Milk	API	TI
18	-1.5	65.7	88.4	11	60.6	27.7	137.8	79.82

TRIPLE C SINGLETARY S3H
sire: **CCR COWBOY CUT 5048Z**
CCR MS 4045 TIME 7322T

LFE BS LEWIS 322U
dam: **BLACKGOLD MS ADVANCE 48B**
BLCC MISS BROKER 101Z

HOOKS SHEAR FORCE 38K
LUCAS JOSIE 19K
HTP SVF IN DEW TIME
CCR MS PRETTY 4045P
R PLUS BLACKEDGE
LFE BS MS ARNOLD 135S
MR HOC BROKER
BLCC MISS ADVANCE 80X

**Calving ease prospect.*
This is our first crop of Cowboy Cut calves and we were impressed with his calving ease and very acceptable performance. With only a 60 lb birthweight, 27E charts in the top 1% for CE and 2% for BW. His dam is a phenotypically ideal baldy Simmental cow, and was the dam of one of our high selling bulls in last year's sale, another calving ease prospect going to Triangle 33 Simmentals.

Sire

Scurred :: 1209856 :: CLNO 97E :: 8/Feb/2017

bw 82
adj ww 727
adj yw 1255

97

Black Gold *Revival* 97E

CE	BW	WW	YW	MCE	MWW	Milk	API	TI
6.4	1.4	66.3	93.8	8.3	57.4	24.2	113.76	68.47

LLSF UPRISING Z925
sire: **WS REVIVAL**
SS NOREEN

3C MACHO M450 BZ
dam: **AJE/JF ANT JOYS ELEGANCE**
BHS JF ANTOINETTES JOY

HEADS UP 20X ET
LLSF UNTOUCHABLE U925
HC POWER DRIVE 88H
ZEIS MISS JESSE G177
MEYER RANCH 734
3C CROCUS H112 B
HC POWER DRIVE 88H
NJC/TJF JOY

Owned with Canadian Donors
97E combines an extremely unique pedigree of the Denver Champion and high seller Joys Elegance, and the $100k Revival. A maternal sister was campaigned successfully by the Rancier family this fall, where she was rarely beat. 97E is a moderate, bold ribbed, extremely stout individual who offers both an intriguing phenotype and genotype.

Dam

Homo Polled :: 1222400 :: CLNO 135E :: 24/Feb/2017

bw 104
adj ww 882
adj yw 1543

98

Black Gold *Power* 135E

CE	BW	WW	YW	MCE	MWW	Milk	API	TI
1.2	4.8	79.3	111.9	9.2	61	21.4	94.36	65.81

ERIXON POWER PLAY 102Y
sire: **SPRINGCREEK POWER 55A**
SPRINGCREEK RED TARA 100U

MR HOC BROKER
dam: **MRC MISS BROKER 481A**
TWIN-CHIEF SAUCY 148S

KOP CROSBY 137W
ERIXON LADY 2P
SPRINGCREEK TANK 57P
SPRINGCREEK DEMI 30J
SVF STEEL FORCE S701
JM BF H25
TWIN-CHIEF NEXUS 56N
TWIN CHIEF MISSINA 48M

135E is a high performance black bull sired by Spring Creek Power who has sired some highly marketable progeny. His dam is a powerful, extremely docile cow with a strong udder that we purchased from the Chambers family as one of the high selling open heifers out of the Checkers Sale. A maternal brother sold in the 2017 Next Generation sale to Kirk Thompson and we have a female retained in our herd.

Maternal Sib

Polled :: 1217914 :: CLNO 36E :: 18/Jan/2017

bw 72
adj ww 708
adj yw 1198

99

Black Gold *Cowboy Cut* 36E

CE	BW	WW	YW	MCE	MWW	Milk	API	TI
16.1	0.1	68.3	98.2	12.9	62.4	28.2	141	81.03

TRIPLE C SINGLETARY S3H
sire: **CCR COWBOY CUT 5048Z**
CCR MS 4045 TIME 7322T

FBF1 COMBUSTIBLE
dam: **BLACK GOLD MS WASP 91C**
RRC WASP RS 45W

HOOKS SHEAR FORCE 38K
LUCAS JOSIE 19K
HTP SVF IN DEW TIME
CCR MS PRETTY 4045P
SVF STEEL FORCE S701
LAZY H BURN BABY BURNR34
AEDJ RED ZING 2P
RRC RASPBERRY RED 96R

**Calving ease prospect.* Unfortunately, we were unable to get a picture of this black baldy calving ease bull by catalogue deadline and you will have to trust us that 36E is a good structured, long bodied calf with eye appeal. His dam is a good black baldy female with a good tidy udder. Note 36E's calving ease EPD is in the top 2% and birth weight in top 10%.

Sire of lots 92, 96 & 99

Polled :: 1214948 :: CLNO 18E :: 10/Jan/2017

Black Gold Ms *Krystal* 18E

100 — bw 76 | adj ww | adj yw

CE	BW	WW	YW	MCE	MWW	Milk	API	TI
12.6	-0.1	56.9	85.5	12.5	65.3	36.8	119.19	65.03

sire: **WS HIGH STAKES W115**
HSF HIGH ROLLER 12T
WS MISS DOLLY T10

dam: **BLACK GOLD MS KRYSTAL 1C**
BAR 5 FF HEXAGON 412Y
BLACK GOLD MS KRYSTAL 8A

TJ 57J THE GAMBLER
HSF RED FORTUNES SIS 33
LBR CROCKET R81
WS MISS REAL DEAL P88
CONGOSIM HEXVAS
RAAP N SKRAAP MARDA
ALLM COLOSSAL 25U
MS BGS KRYSTAL 1S

18E is a result of a solid red calving ease sire and a first calving Fullblood heifer. 18E is one of our favorites and she has been a standout since birth. 1C is from a strong cow family with several maternal sisters in our herd. 1C is also a paternal sister to 84B, the dam of our leadoff Fullblood bull.

Grandsire

Polled :: Fullblood :: 1214962 :: CLNO 25E :: 15/Jan/2017

Black Gold Ms *Xiang* 25E

101 — bw 92 | adj ww | adj yw

CE	BW	WW	YW	MCE	MWW	Milk	API	TI
6	4	58.1	82	9	64.4	35.3	88.32	56.45

sire: **SOUTHSEVEN MR ADONIS 96Z**
BLCC MR ADONIS 30X
SOUTH SEVEN MISS 70S

dam: **BLACK GOLD MS XIANG 93A**
BGS UNCLE KRACKER 11X
WILD-WEST MS XIANG

DOUBLE BAR D ADONIS 603N
BLCC MISS HOUSTON 144U
SOUTH SEVEN NAVIGATOR 33N
DFM ELMIRA 543E
DOUBLE BAR D MADDOX 40S
NCS MS JAHARI 18U
ANCHOR D ADRENALINE 127U
WILD-WEST MS SAPPHIRE

25E's dam, 93A is a double polled Uncle Kracker female. We like our Uncle Kracker females for their correct structure, the right size and their easy doing ability. 25E has the typical Stuey look and style with the bonus of being polled.

Horned :: Fullblood :: 1221908 :: CLNO 56E :: 24/Jan/2017

Black Gold *Ms Peaches* 56E

102 — bw 92 | adj ww | adj yw

CE	BW	WW	YW	MCE	MWW	Milk	API	TI
3.2	4.3	59.4	88.1	9.2	59.9	30.3	92.82	56.52

sire: **SOUTHSEVEN MR ADONIS 96Z**
BLCC MR ADONIS 30X
SOUTH SEVEN MISS 70S

dam: **MS BGS PEACHES 10Z**
DOUBLE BAR D BUSTER 801L
MS BGS STERLING 12R

DOUBLE BAR D ADONIS 603N
BLCC MISS HOUSTON 144U
SOUTH SEVEN NAVIGATOR 33N
DFM ELMIRA 543E
ELDANDI 907H
MRLN BARBL
CHERRY CREEK STERLING 3N
MS BGS LINCOLN 165L

56E is another solid Stuey daughter with a real good hair coat and mild mannered temperament. A Maternal brother was purchased by Don and Linda Amundrud at last year's sale.

Horned :: Fullblood :: 1221922 :: CLNO 75E :: 29/Jan/2017

Black Gold *Ms Shirlee* 75E

103 — bw 90 | adj ww | adj yw

CE	BW	WW	YW	MCE	MWW	Milk	API	TI
4.2	4	57.2	75	7.1	60.9	32.3	93.02	55.04

sire: **JNR'S TITANIUM**
JNR STEELE 248Z
MFI LOLITA 8050

dam: **MS BGS SHIRLEE 19Z**
DOUBLE BAR D BUSTER 801L
MS BGS SHIRLEE 30S

JNR'S SALTON
JNR'S GRELLI 440P
SHAWACRES JAHARI 50L
ANCHOR "T" FRAULEIN 37D
ELDANDI 907H
MRLN BARBL
BGS 232M
MS BGS 265M

We wanted to sell one heifer to represent our first Titanium calf crop. 75E is a loose hided, soggy heifer with the ideal color package, dark red, goggles, completely red on all four legs and pigmented hooves. 75E's dam 19Z has been a good producer for us. A Maternal sister was purchased from 2016 Next Generation sale by Rex Schruder at Eganville Ontario.

Westcott created quite a stir last fall with a number of strong males and females showing and selling at various sales. The two lead off and high selling heifers at Friday Night Lights Sale were sired by Westcott. We are very satisfied with our Westcott heifers and bulls. 95E is strong heifer that could be competitive in a show ring. We are very high on this heifer because of her phenotype and her cow family. A maternal brother has been a calving ease sire for Edward and Brenda Beaulac at Spiritwood.

104

bw 90
adj ww
adj yw

Polled :: 1216363 :: CLNO 95E :: 7/Feb/2017

Black Gold *Ms Gunner* 95E

CE	BW	WW	YW	MCE	MWW	Milk	API	TI
6	4.3	68.6	104	12.2	56.3	22	110.29	63.65

sire: **WFL WESTCOTT 24C**
TNT 90 PROOF Z401
WFL SWEET LICIOUS 1044X

dam: **BGS RED GUNNER 58Y**
KWA FIRST DREAM 56T
BLBR MISS GUNNER 46U

DCR MR MOON SHINE X102
TNT MISS S17
R PLUS REDGE 8018U
WFL RED LICIOUS
GCF FIRST DREAM P13
KWA MS WARDEN 61R
TNT GUNNER N208
TH RED DREAMGIRL 38R

105

bw 70
adj ww
adj yw

Polled :: 1216365 :: CLNO 119E :: 17/Feb/2017

Black Gold *Ms Cora* 119E

CE	BW	WW	YW	MCE	MWW	Milk	API	TI
15.3	-0.9	51.5	77.6	8.7	60.3	34.5	117.53	61.52

sire: **WS HIGH STAKES W115**
HSF HIGH ROLLER 12T
WS MISS DOLLY T10

dam: **XRC CORA 23C**
ANCHOR D MOJITO 108U
DIAMOND J DEAL 14X

TJ 57J THE GAMBLER
HSF RED FORTUNES SIS 33
LBR CROCKET R81
WS MISS REAL DEAL P88
SHAWACRES JAHARI 50L
ANCHOR D HEBE 108K
GIBBY'S REAL DEAL 25T
NCS MS REVLON 17R

Another cross of Purebred calving ease bull and a Polled fullblood first calving heifer. 119E's dam was purchased from XRC Simmentals at the 2015 Source Sale. We are excited to have this young female in our herd. We believe that 119E has a similar genetic potential to her dam.

106

bw 96
adj ww
adj yw

Polled :: Fullblood :: 1216367 :: CLNO 128E :: 20/Feb/2017

Black Gold *Ms Alexis* 128E

CE	BW	WW	YW	MCE	MWW	Milk	API	TI
1.3	5.7	63	87	2.5	58.5	27	73.91	53.83

sire: **STARWEST BRYCK**
DOUBLE BAR D SPITFIRE 20X
BAR 5 SA ESMIRALDA 412W

dam: **PHS ALEXIS 253A**
DOUBLE BAR D ROLEX 267X
FMD FF POL SPLASH 12S

DOUBLE BAR D EVEREST 103U
VIRGINIA MS TREASURE 4T
LATCO HAGER JUNIOR
JAHDAL ESSIE 2
PRL PORTERHOUSE REGENT
MFI HELGA 6019
DORA LEE KESWICK
SILVER SPRINGS MARNIE 43M

128E is a heifer that has generated a lot of discussion (although most of it is by text, due to the boys being in post-secondary education). Our conversation has been centered around the color of this heifer. As you can see by the picture, her color pattern is different. However, this may be the best bodied heifer of our group and she is polled. I really like this heifer and we will find out if anyone agrees with me.

Polled :: 1216368 :: CLNO 129E :: 21/Feb/2017

Black Gold *Ms Kitten* 129E

107 bw 94 adj ww adj yw

CE	BW	WW	YW	MCE	MWW	Milk	API	TI
5.4	4	67.9	94.1	12.6	61.5	27.5	100.33	63.3

sire: **SPRINGCREEK POWER 55A**
ERIXON POWER PLAY 102Y
SPRINGCREEK RED TARA 100U

dam: **RRC MS LEWIS RS 5X**
LFE RS LEWIS 825T
N LAZY B MISS TEEN 186T

KOP CROSBY 137W
ERIXON LADY 2P
SPRINGCREEK TANK 57P
SPRINGCREEK DEMI 30J
KS BRAVADO P68
LFE RS AMBER 2015R
RICH'S MAGNATE 2M
LFE PEACHY KEEN 186M

We are selling 3 heifers out of our Spring Creek Power bull. Power is big bull with a mature weight of approximately 2500 lbs. Power has a tremendous set of feet and legs and moved around the pasture effortlessly. 129E is a big volume heifer with lots of middle. A maternal sister was purchased from the 2016 Next Generation Sale by Pernitsky Farms.

Polled :: 1216371 :: CLNO 152E :: 3/Mar/2017

Black Gold *Ms Whistler* 152E

108 bw 90 adj ww adj yw

CE	BW	WW	YW	MCE	MWW	Milk	API	TI
4	5.4	72.1	98.7	10.6	64.4	28.3	96.48	62.87

sire: **SPRINGCREEK POWER 55A**
ERIXON POWER PLAY 102Y
SPRINGCREEK RED TARA 100U

dam: **BLACK GOLD WHISTLER 14B**
BGS WHISTLER 64X
BLUSHROSE P GOLDY 6Y

KOP CROSBY 137W
ERIXON LADY 2P
SPRINGCREEK TANK 57P
SPRINGCREEK DEMI 30J
MFI WHISTLER 47L
MFI FLORA 6144
LWC RED GOLD 153W
BLUSHROSE MS WONDERGIRL

152E is a red purebred heifer with some Fullblood Genetics. If you go far enough back in her pedigree you will find 144S, the dam of 112E.

Horned :: 1216539 :: CLNO 158E :: 7/Mar/2017

Black Gold *Ms Teddy* 158E

109 bw 86 adj ww adj yw

CE	BW	WW	YW	MCE	MWW	Milk	API	TI
5	2.6	57.2	77	6.7	50.7	22.1	85.53	54.41

sire: **VIRGINIA HIGHSTAKES 174A**
DOUBLE BAR D THUNDER 273X
ANCHOR D CHIPEWA 174S

dam: **MS BGS TEDDY 8Z**
WHEATLAND RED TEDDY 457P
TATSHENSHINI 140W

PRL PORTERHOUSE REGENT
MFI SHAMU 3137
DORA LEE NATIVE SON
RICH MC MS UNION 24M
WHEATLAND BULL 131L
WHEATLAND LADY 902J
IPU RED WARRIOR 26S
TATSHENSHINI NONNI

158E is a Horned Purebred heifer sired by a Fullblood bull that fits in well with her Fullblood pen mates. Maternal sisters have been purchased by Y Coulee Land and Cattle and Vern McKinnon.

Polled :: 1216541 :: CLNO 165E :: 10/Mar/2017

Black Gold *Ms Anna* 165E

110 bw 88 adj ww adj yw

CE	BW	WW	YW	MCE	MWW	Milk	API	TI
6.6	2.9	71.8	101.2	11.4	58.1	22.2	106.35	66.18

sire: **SPRINGCREEK POWER 55A**
ERIXON POWER PLAY 102Y
SPRINGCREEK RED TARA 100U

dam: **BLACK GOLD MS ANNA 54A**
WHEATLAND RED HUMMER 608S
MS BGS XENA 19X

KOP CROSBY 137W
ERIXON LADY 2P
SPRINGCREEK TANK 57P
SPRINGCREEK DEMI 30J
WHEATLAND BULL 468P
WHEATLAND LADY 443P
KWA FIRST DREAM 56T
MS BGS 22T

A younger Power heifer out of 608S sired female. We really appreciate the 608S females for their ideal udders and being the size of cows that we like.

Polled :: 1216545 :: CLNO 171E :: 16/Mar/2017

bw 96
adj ww
adj yw

111

Black Gold *Ms Ultima* 171E

CE	BW	WW	YW	MCE	MWW	Milk	API	TI
7	4.4	66.4	101.6	9.7	60.4	27.2	95.29	61.64

sire: **SOUTHSEVEN MR ADONIS 96Z**
BLCC MR ADONIS 30X
SOUTH SEVEN MISS 70S

DOUBLE BAR D ADONIS 603N
BLCC MISS HOUSTON 144U
SOUTH SEVEN NAVIGATOR 33N
DFM ELMIRA 543E

dam: **RRC 2U ULTIMA**
AEDJ RED ZING 2P
KLC MISS KITTEN 026K

HOOK'S RED QUORUM 55H
LAZY BAR-B MILE 43M
NLC 64Y TOMCAT
S-BAR MS JASMINE 67D

171E has an interesting pedigree as she is a polled purebred heifer sired by our Senior Fullblood herdsire, Stuey. 171E is the youngest heifer in our offering and she fits well with her pen mates.

Dam

BLACK GOLD SIMMENTALS BLACK GOLD SIMMENTALS BLACK GOLD SIMMENTALS BLACK GOLD SIMMENTALS BLACK GOLD SIMMENTALS

2017 Sale Candids

RETURN UNDELIVERABLE CATALOGS TO:
Bohrson Marketing Services Ltd.
RR4 Site 7 Box 28
Olds, AB T4H 1T8

Personalized Mail
Courrier personnalisé
2000853

BOHRSON MARKETING SERVICES

RETURN POSTAGE GUARANTEED
PORT DE RETOUR GARANTI

ALTABARR FARMS
AMBER OLSEN
ANTRIM SIMMENTALS
AUSTIN THOMPSON
BAR CROSSROADS RANCH
BAR MC RANCH
BART GONIE
BEAGLE SIMMENTAL
BEAR CANYON COLONY
BEAR CANYON SIMMENTAL RANCH
BORDERLINE CONTRACTING
BRISTOW RANCHING
CHRISTENSEN LAND & CATTLE
CIRCLE 7 SIMMENTALS
CLARENCE/WADE KNUTSON
COADY DEHR
CROSSROAD FARMS
DAN HRITZUK
DARYL PAULGAARD
DAVE WOYWITKA
DAVID MOORE
DENNY YOUNG
DON AMUNDRUD
DOUBLE BAR D
DOUBLE KC RANCH
EARLY CATTLE CO. LTD.
EDDELSTON FARMING
EMMA DUHAIME
FERRYBANK FARMING COMPANY
FLYING TL SIMMENTAL/TERRY YOUNG
FORBES BROTHERS
FOUR D RANCH
JS SIMMENTALS
KENT THOMPSON
KEVIN BRISTOW
KIRK THOMPSON
KYLE & CHERYL WESTMAN
LABATTE SIMMENTALS
LAROUCHE FARMS LTD.
LAZY A DIAMOND RANCH
LEEWOOD RANCH
LEVI BRISTOW
LITTLE WILLOW CREEK RANCH
MCL RANCH
MIDWAY INDUSTRIES LTD
MILLARD FARMS
MJM ENTERPRISES
NA BAR CATTLE
NOBLE COUNTRY ESTATES
OB HOLDINGS CORP.
OCKERMAN SIIMMENTALS
PAT WHITE
PAUL MURRAY
PLAIN LAKE COLONY
POVERTY ACRES/CURTIS/TANYA HOLLINGER
R5 SIMMENTALS
RICK & GAIL KEHLER
RYAN NOBLE
SHELDON DOERKSEN
SIMON & ROSALIE BODURKA
SOUTHPARK CATTLE
STADEN FARMS/CHAMP SIMMENTALS
STEVEN SEBASTIAN
TRIANGLE 33
VERN MCKINNON
VIRGINIA RANCH/RANDY WARD
WAYNE REWEGA
WHEATLAND FARMING CO. LTD.
WHITEWOOD SIMMENTALS
WIDE OPEN SPACES SIMMENTALS
Y COULEE LAND & CATTLE CO. LTD.

Thank you to our 2017 Buyers

fifth annual
NEXT GENERATION
Bull & Female Sale

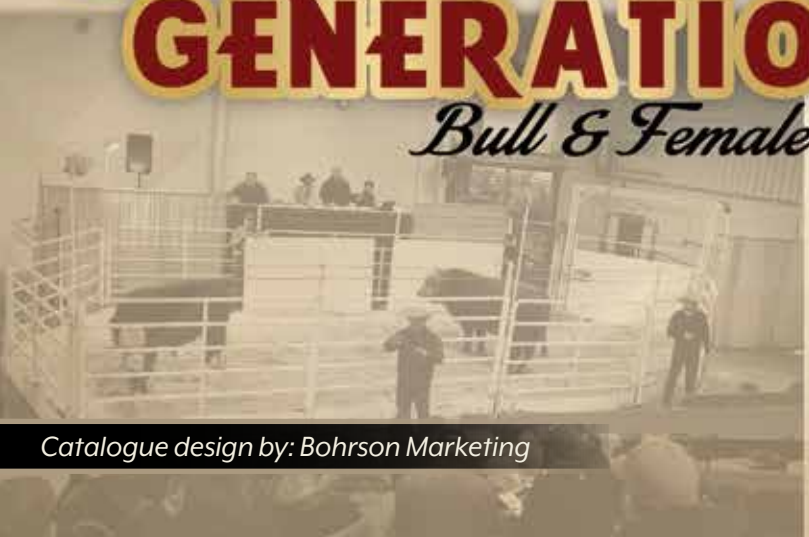

Catalogue design by: Bohrson Marketing